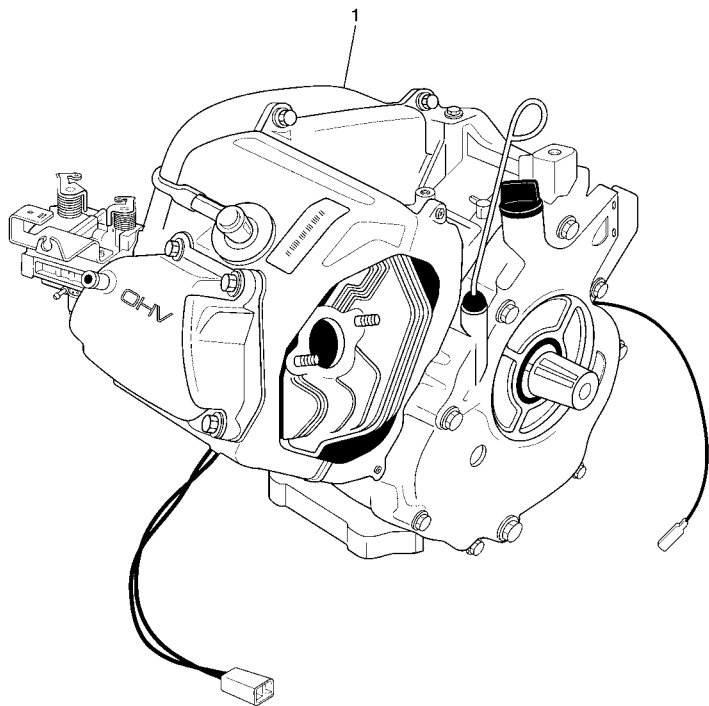

FIG. 1 ENGINE 1



REF. NO.	PART NO.	DESCRIPTION	JW11				REMARKS
1	JR6-19001-00	ENGINE ASSEMBLY	1				



JW41110-C010

FIG. 2 CYLINDER HEAD

REF. NO.	PART NO.	DESCRIPTION	JW11				REMARKS
1	JT0-11111-00	HEAD, CYLINDER 1	1				
2	JN6-11133-10	.GUIDE, VALVE 1	2				
3	JT0-11181-00	GASKET, CYLINDER HEAD 1	1				
4	95817-10070	BOLT, FLANGE	4				
5	99530-14016	PIN, DOWEL	2				
6	95627-08618	BOLT, STUD	2				
7	94702-00348	PLUG, SPARK (NGK-BPR2ES)	1				STD
	94702-00343	PLUG, SPARK (NGK BP4ES)	1				AP
8	JN6-11191-01	COVER, CYLINDER HEAD 1	1				
9	JN6-11116-00	.JOINT, BREATHER	1				
10	JN6-11168-00	COVER, BREATHER	1				
11	JN6-11169-00	GASKET, BREATHER COVER	1				
12	JN6-11193-00	GASKET, HEAD COVER 1	1				
13	95827-06030	BOLT, FLANGE	4				
14	JN6-E1166-00	PIPE, BREATHER 1	1				
15	95607-08710	BOLT, STUD	2				
16	JR7-11163-00	ELEMENT	1				
17	90467-13847	CLIP	2				

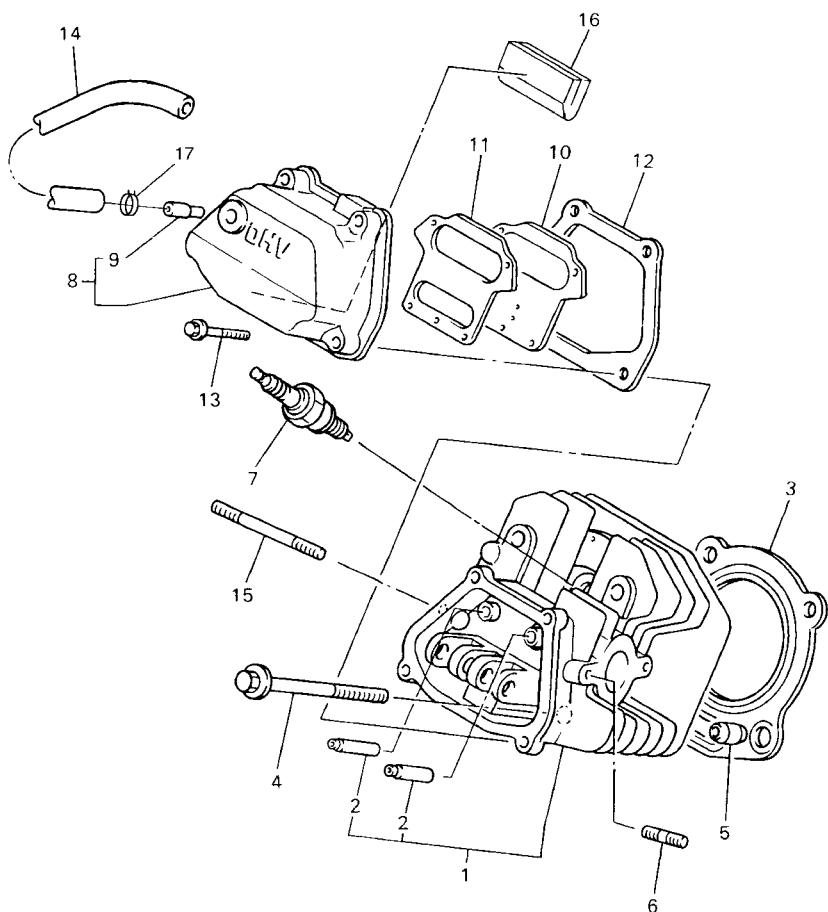

JT01010-0011

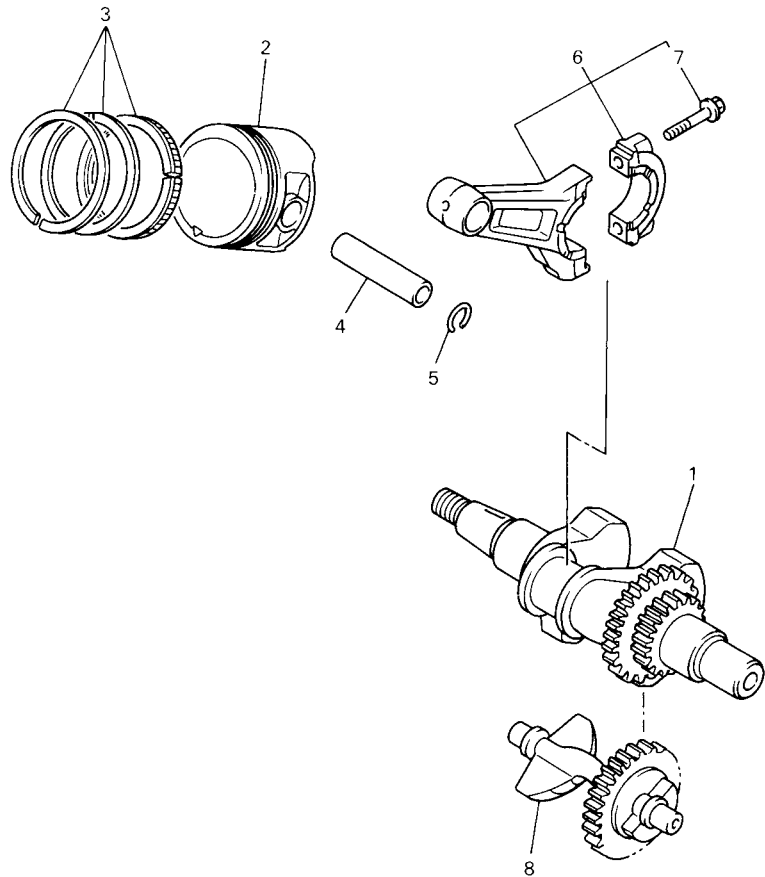



JN7010-6020

FIG. 3 CRANKSHAFT & PISTON

REF. NO.	PART NO.	DESCRIPTION	JW11				REMARKS
1	JN6-11400-00	CRANKSHAFT ASSY	1				
2	JR7-11631-00-A0	PISTON (STD)	1				
	JR7-11635-00	PISTON (0.25MM O/S)	1				AP
	JR7-11636-00	PISTON (0.50MM O/S)	1				AP
3	JR7-11610-00	PISTON RING SET (STD)	1				
	JR7-11610-10	PISTON RING SET (0.25MM O/S)	1				AP
	JR7-11610-20	PISTON RING SET (0.50MM O/S)	1				AP
4	583-11633-00	PIN, PISTON	1				
5	93450-21053	CIRCLIP	2				
6	JN6-11650-00	CONNECTING ROD ASSY	1				
7	JN6-11654-00	BOLT, CONNECTING ROD	2				
8	JN6-11454-00	WEIGHT 1	1				

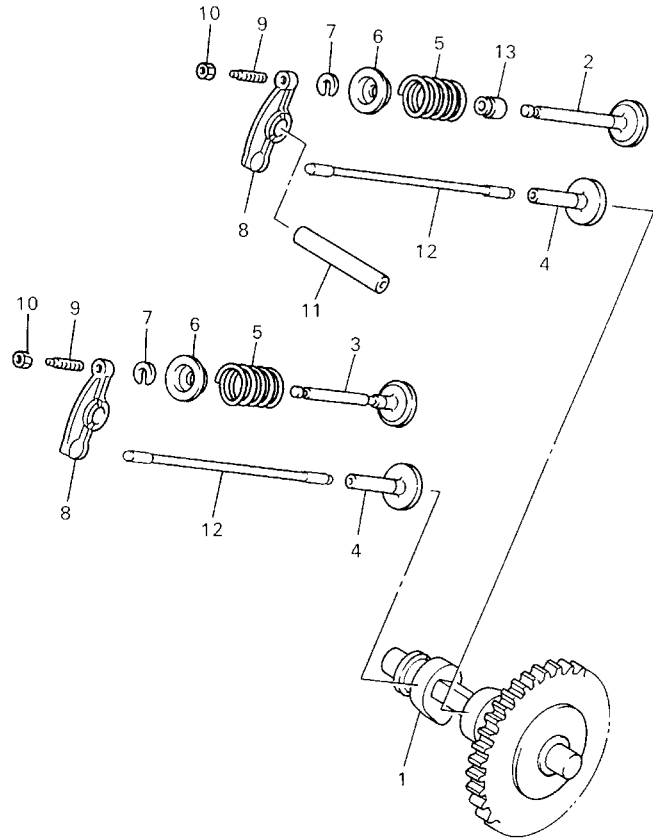
FIG. 4 CAMSHAFT & VALVE



REF. NO.	PART NO.	DESCRIPTION	JW11				REMARKS
1	JR7-12170-00	CAMSHAFT ASSY 1	1				
2	JN6-12111-01	VALVE, INTAKE	1				
3	7RH-12121-00	VALVE, EXHAUST	1				
4	JN6-12153-00	LIFTER, VALVE	2				
5	90501-264A9	SPRING, COMPRESSION	2				
6	J38-12117-01	RETAINER, VALVE SPRING	2				
7	J38-12118-00	COTTER, VALVE	2				
8	JN6-12151-00	ARM, VALVE ROCKER	2				
9	22F-12159-00	SCREW, VALVE ADJUSTING	2				
10	90170-05302	NUT	2				
11	J38-12156-00	SHAFT, ROCKER 2	1				
12	JR7-12154-01	ROD, VALVE PUSH	2				
13	4G0-12119-00	SEAL, VALVE STEM	1				

FWD
JT01010-0030

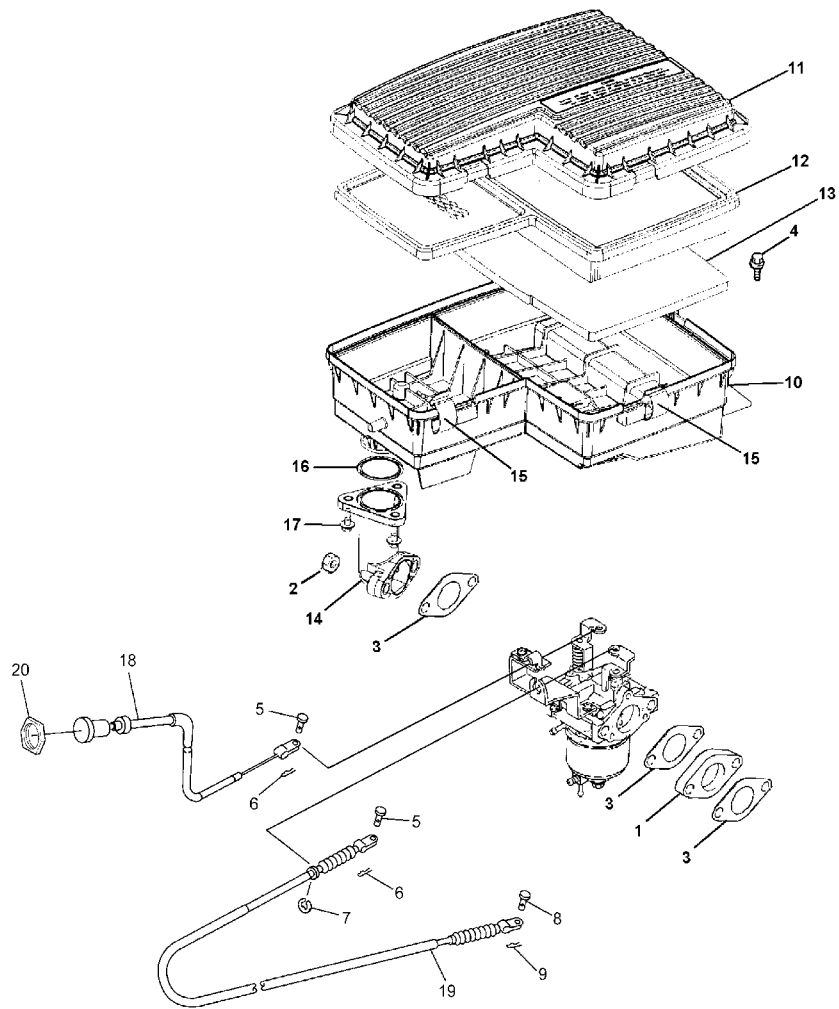

JU0100-5050

FIG. 6 INTAKE

REF. NO.	PART NO.	DESCRIPTION	JW11				REMARKS
1	JN6-13595-00	JOINT	1				
2	95707-08500	NUT, FLANGE	2				
3	JN6-13567-00	GASKET	3				
4	90119-06838	BOLT, WITH WASHER	2				
5	91701-05010	PIN, CLEVIS	2				
6	90468-10049	CLIP	2				
7	99001-07600	CIRCLIP	1				
8	91701-05010	PIN, CLEVIS	1				
9	90468-10049	CLIP	1				
10	JU0-E4411-00	CASE, AIR CLEANER 1	1				
11	JU0-E4412-00	CAP, CLEANER CASE 1	1				
12	JU0-E4450-00	ELEMENT ASSY, AIR CLEANER	1				
13	JU0-E445E-00	FILTER 1	1				
14	JU0-E3586-00	JOINT, CARBURETOR 1	1				
15	5UH-E4424-00	CLIP, CAP FITTING	5				
16	93210-398D6	O-RING	1				
17	90105-06862	BOLT, FLANGE	3				
18	JW1-F6312-00	CABLE, THROTTLE 2	1				
19	JW1-F6331-00	CABLE, STARTER 1	1				
20	JU0-F6333-00	NUT	1				

FIG. 7 CARBURETOR

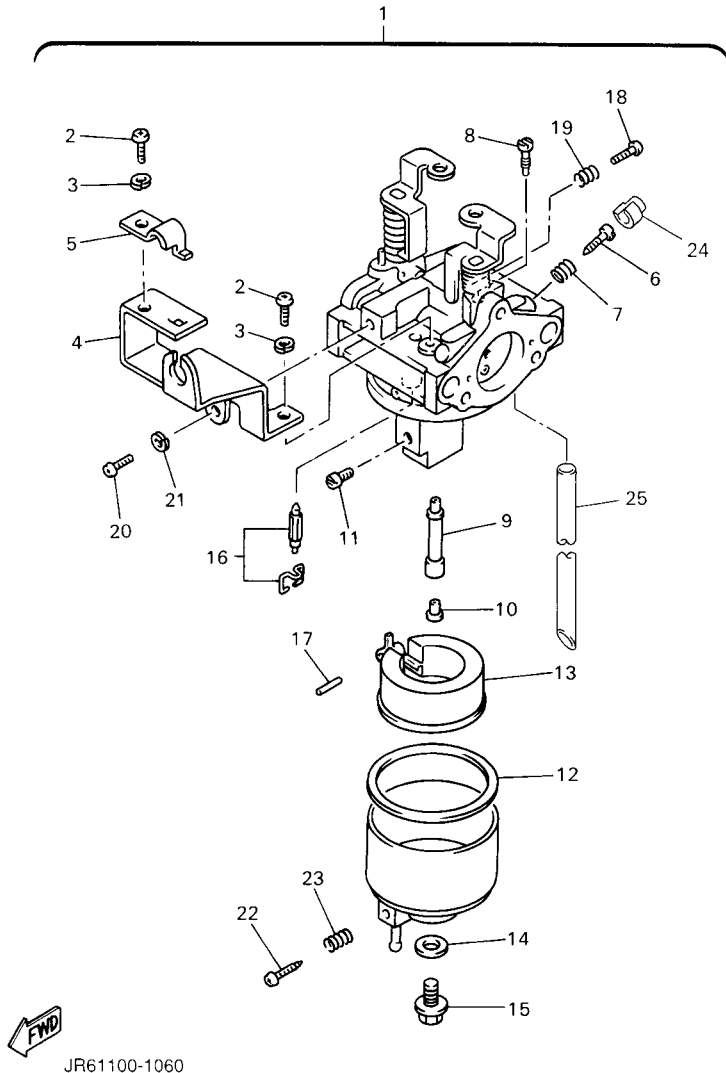

REF. NO.	PART NO.	DESCRIPTION	JW11				REMARKS
1	JR6-14101-00	CARBURETOR ASSY 1	1				
2	98507-05008	.SCREW, PAN HEAD	2				
3	92990-05100	.WASHER, SPRING	2				
4	JN6-14291-00	.BRACKET 1	1				
5	J10-14227-00	.PLATE	1				
6	7NJ-14211-00	.SCREW, PILOT ADJUSTING	1				
7	73A-14212-10	.SPRING	1				
8	732-14142-65-A0	.JET, PILOT (# 65)	1				
9	JN6-1495H-3B	.NOZZLE, MAIN	1				
10	73A-1414G-00	.PIPE, MAIN BLEED	1				
11	3G2-1423A-68-A0	.JET, MAIN (# 87.5)	1				STD
	3G2-1423A-67	.JET, MAIN (# 82.5)	1				AP
	3G2-1423E-33-A0	.JET, MAIN (#83.8)	1				AP
12	796-14184-00	.GASKET, FLOAT CHAMBER	1				
13	JN6-14185-00	.FLOAT	1				
14	127-14198-00	.GASKET	1				
15	7R1-14162-00	.BOLT, HOLDING	1				
16	JN5-14150-00	.NEEDLE ASSY (WITH CLIP)	1				
17	22F-14186-00	.PIN, FLOAT	1				
18	1WG-14922-00	.SCREW, THROTTLE	1				
19	73A-14212-10	.SPRING	1				
20	98507-04010	.SCREW, PAN HEAD	1				
21	92902-04100	.WASHER, SPRING	1				
22	7E1-14191-00	.PLUG, DRAIN	1				
23	73A-14212-00	.SPRING	1				
24	7LV-14118-00	.CAP	1				
25	1KT-14197-01	.PIPE	1				

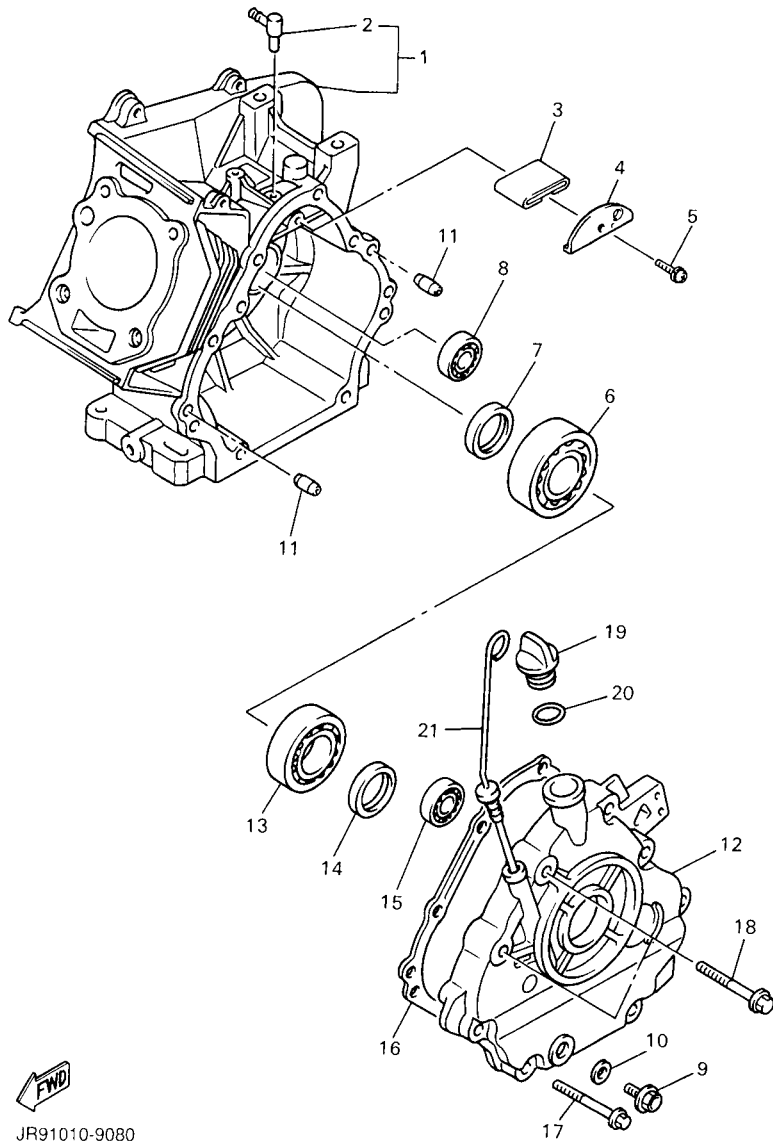

JR91010-9080

FIG. 9 CRANKCASE

REF. NO.	PART NO.	DESCRIPTION	JW11				REMARKS
1	JR7-15100-00	CRANKCASE ASSY	1				
2	JN6-15155-00	.NOZZLE 3	1				
3	JR7-15407-00	ELEMENT 1	1				
4	JR7-15123-00	PLATE, BAFFLE 1	1				
5	90159-06107	SCREW, WITH WASHER	1				
6	93306-30709	BEARING	1				
7	93102-35014	OIL SEAL	1				
8	93306-20201	BEARING	1				
9	90340-12097	PLUG, STRAIGHT SCREW	1				
10	812-11198-00	GASKET	1				
11	99530-08016	PIN, DOWEL	2				
12	JN6-15411-01	COVER, CRANKCASE 1	1				
13	93306-20714	BEARING	1				
14	93102-35014	OIL SEAL	1				
15	93306-20201	BEARING	1				
16	JN6-15451-02	GASKET, CRANKCASE COVER 1	1				
17	95817-08045	BOLT, FLANGE	6				
18	95817-10050	BOLT, FLANGE	2				
19	796-15363-01	PLUG, OIL	1				
20	93210-22344	O-RING	1				
21	J38-15361-00	GAUGE, LEVEL	1				

FIG. 10 ENGINE BRACKET

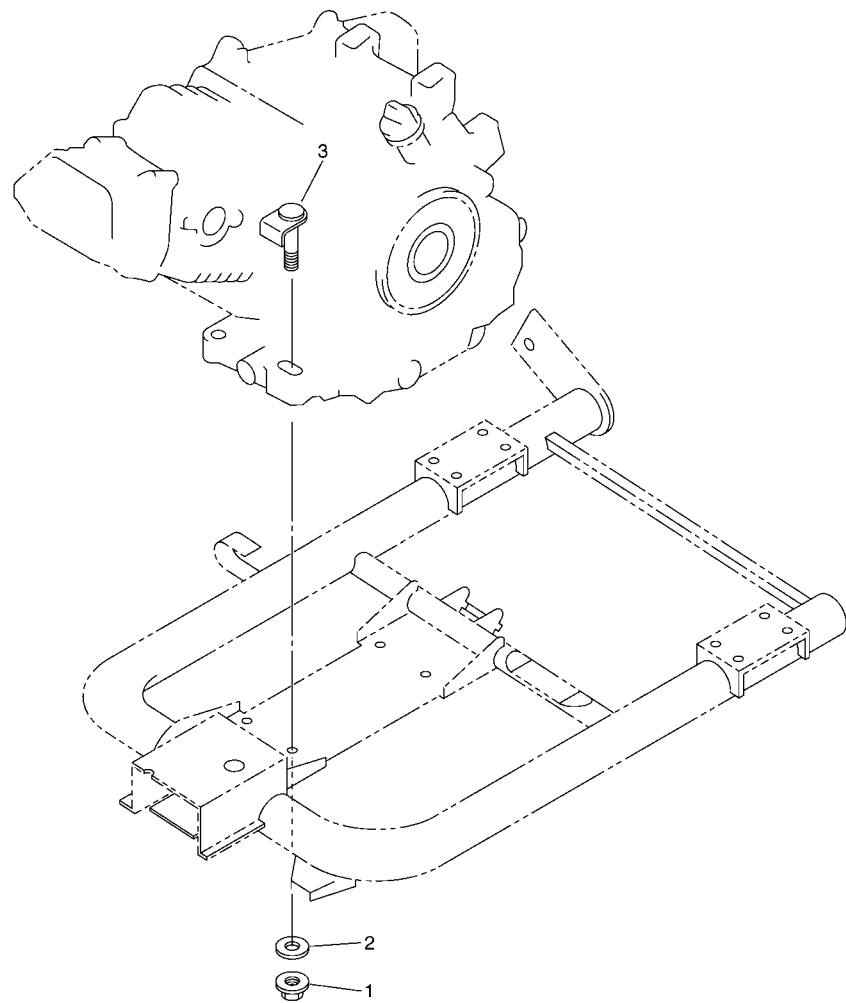

JU02100-D100

REF. NO.	PART NO.	DESCRIPTION	JW11				REMARKS
1	9560P-10200	NUT, FLANGE	4				
2	9290P-10200	WASHER	4				
3	JT0-21481-00	BOLT, ENGINE MOUNTING 1	4				

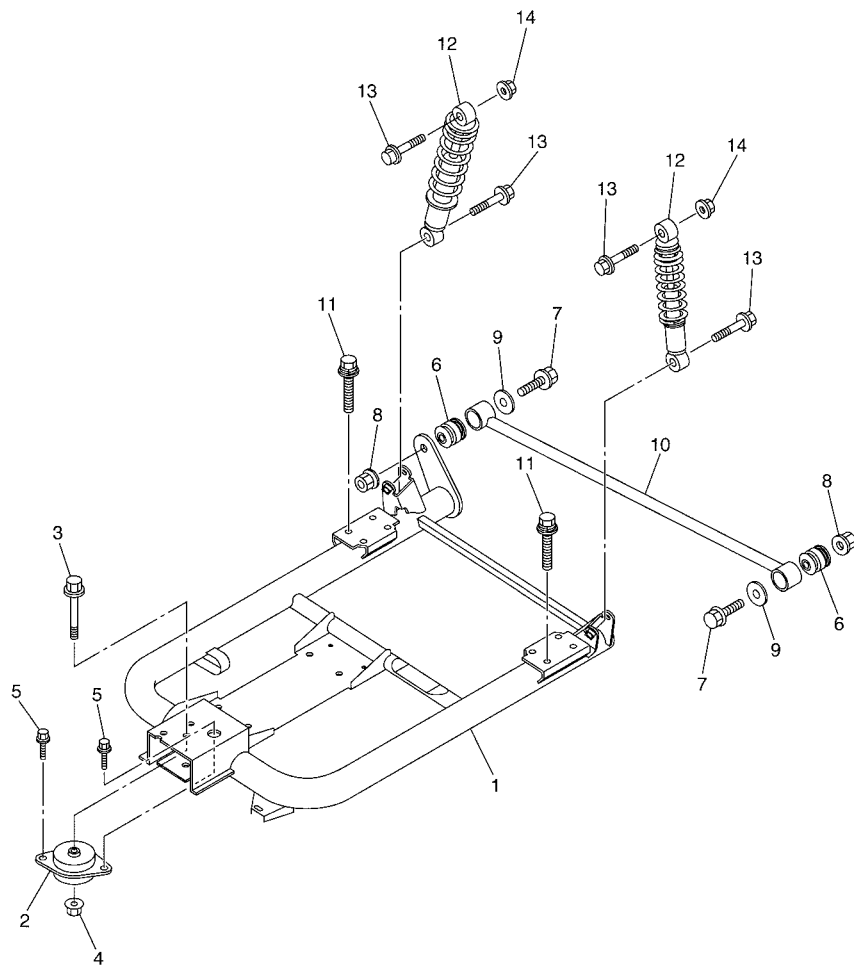

FIG. 11 REAR ARM & SUSPENSION

REF. NO.	PART NO.	DESCRIPTION	JW11				REMARKS
1	JW1-F2110-00	REAR ARM COMP.	1				
2	JN6-F2123-10	BUSH 1	1				
3	90105-13864	BOLT, FLANGE	1				
4	90179-13878	NUT	1				
5	JW1-F1531-00	BOLT	2				
6	JN6-F2124-10	BUSH 2	2				
7	95817-12065	BOLT, FLANGE	2				
8	95607-12200	NUT, SELF-LOCKING	2				
9	90201-128S4	WASHER, PLATE	2				
10	JW1-F217G-00	ROD, CONNECTING 2	1				
11	9751P-10650	BOLT, WITH WASHER	8				
12	JW1-F2210-00	SHOCK ABSORBER ASSY, REAR	2				
13	95807-10055	BOLT, FLANGE	4				
14	9560P-10200	NUT, FLANGE	2				



JW11100-E110

FIG. 12 FRAME

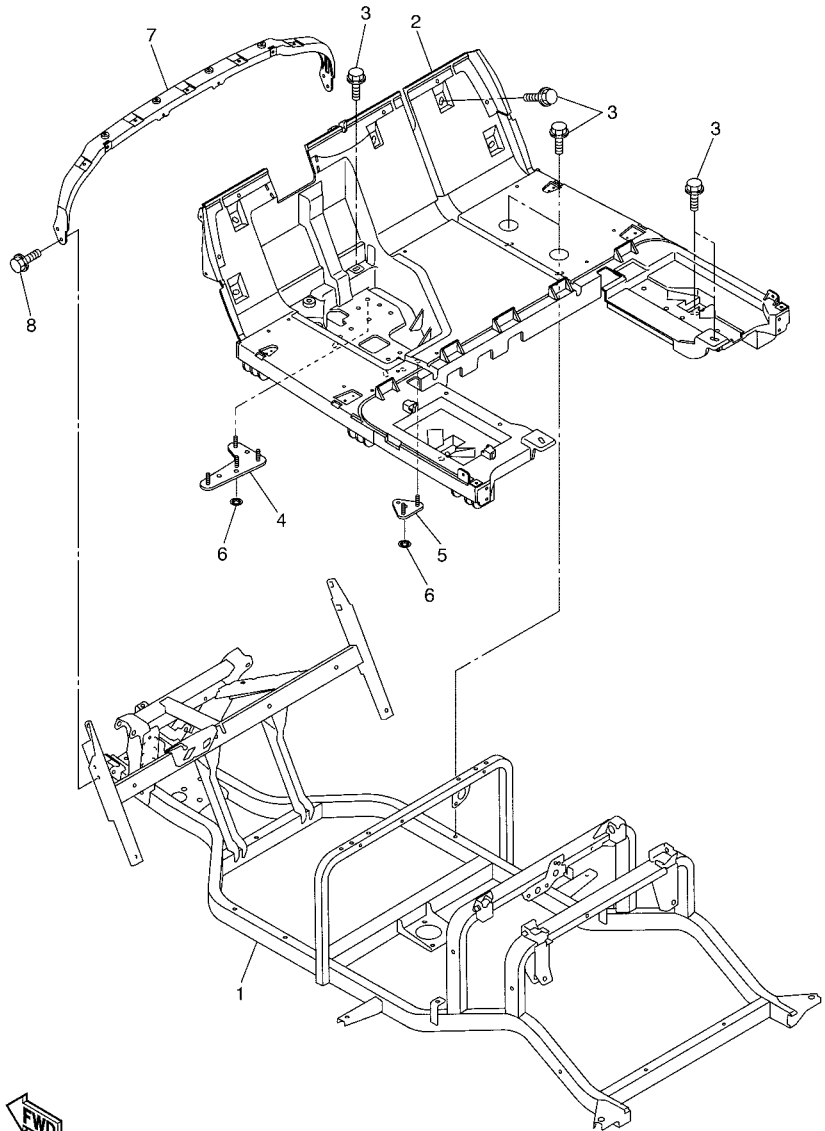

JW11100-E120

REF. NO.	PART NO.	DESCRIPTION	JW11				REMARKS
1	JW1-F2501-00	FRAME COMP.	1				
2	JW1-F7411-00	FOOTREST 1	1				
3	JW1-F1738-00	BOLT	14				
4	JW1-F2545-00	SUPPORT, PEDAL BRACKET	1				
5	JW1-F2588-00	BRACKET, BRAKE PEDAL	1				
6	90183-08800	NUT, SPRING	2				
7	JW1-F258G-00	BRACKET, DASH UPPER 1	1				
8	90105-06831	BOLT, FLANGE	4				

FIG. 13 FRONT SUSPENSION

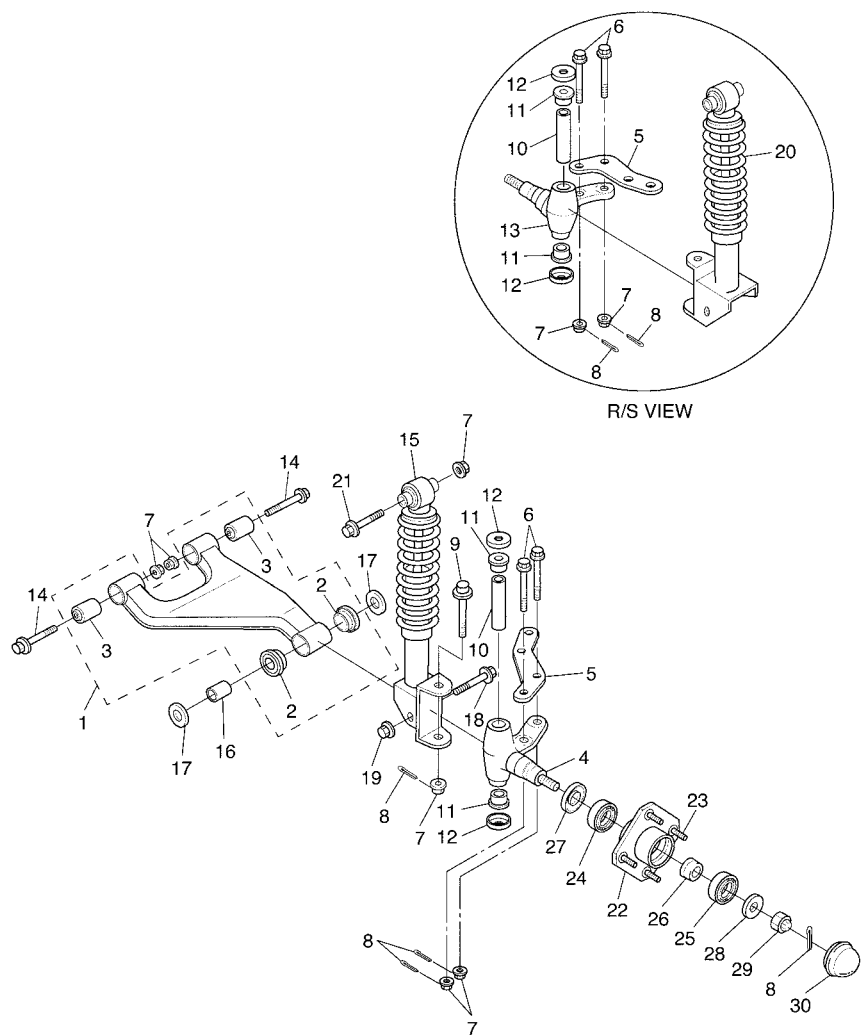

JW11100-E130

REF. NO.	PART NO.	DESCRIPTION	JW11				REMARKS
1	JU0-F3570-20	FRONT LOWER ARM COMP.	2				
2	90381-18001	.BUSH, SOLID	2				
3	2HR-23526-00	.BUSH	2				
4	JU0-F3511-00	KNUCKLE, STEERING 1	1				
5	JW1-F3512-00	ARM, KNUCKLE 1	2				
6	90105-10728	BOLT, FLANGE	4				
7	95607-10200	NUT, U FLANGE	12				
8	91401-25020	PIN, COTTER	8				
9	90105-10064	BOLT, FLANGE	2				
10	2NL-23448-00	SPACER	2				
11	90381-17067	BUSH, SOLID	4				
12	2NL-23517-00	COVER, THRUST 1	4				
13	JU0-F3521-00	KNUCKLE, STEERING 2	1				
14	90105-10890	BOLT, FLANGE	4				
15	JW1-F3350-00	SHOCK ABSORBER ASSY	1				
16	90387-12016	COLLAR	2				
17	401-22128-01	COVER, THRUST 1	4				
18	95817-12080	BOLT, FLANGE	2				
19	9561P-12100	NUT	2				
20	JW1-F3390-00	SHOCK ABSORBER ASSY 2	1				
21	95807-10065	BOLT, FLANGE	2				
22	JG5-WF511-10	HUB, FRONT	2				
23	90114-12800	BOLT, SERRATION	8				
24	93306-204X0	BEARING	2				
25	93306-005Y3	BEARING	2				
26	90387-241M7	COLLAR	2				
27	93102-30083	OIL SEAL	2				

FIG. 13 FRONT SUSPENSION

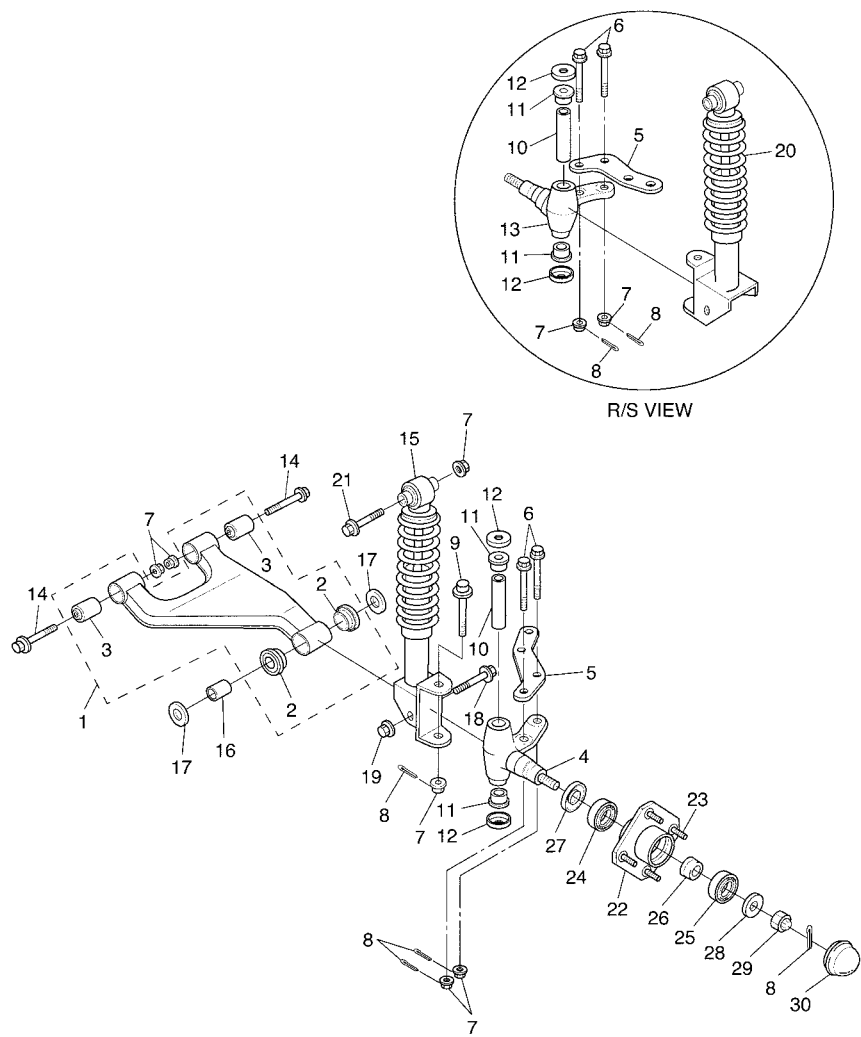

JW11100-E130

REF. NO.	PART NO.	DESCRIPTION	JW11				REMARKS
28	90209-32832	WASHER	2				
29	95607-14100	NUT, U	2				
30	JN6-F5118-00	COVER, HUB DUST	2				

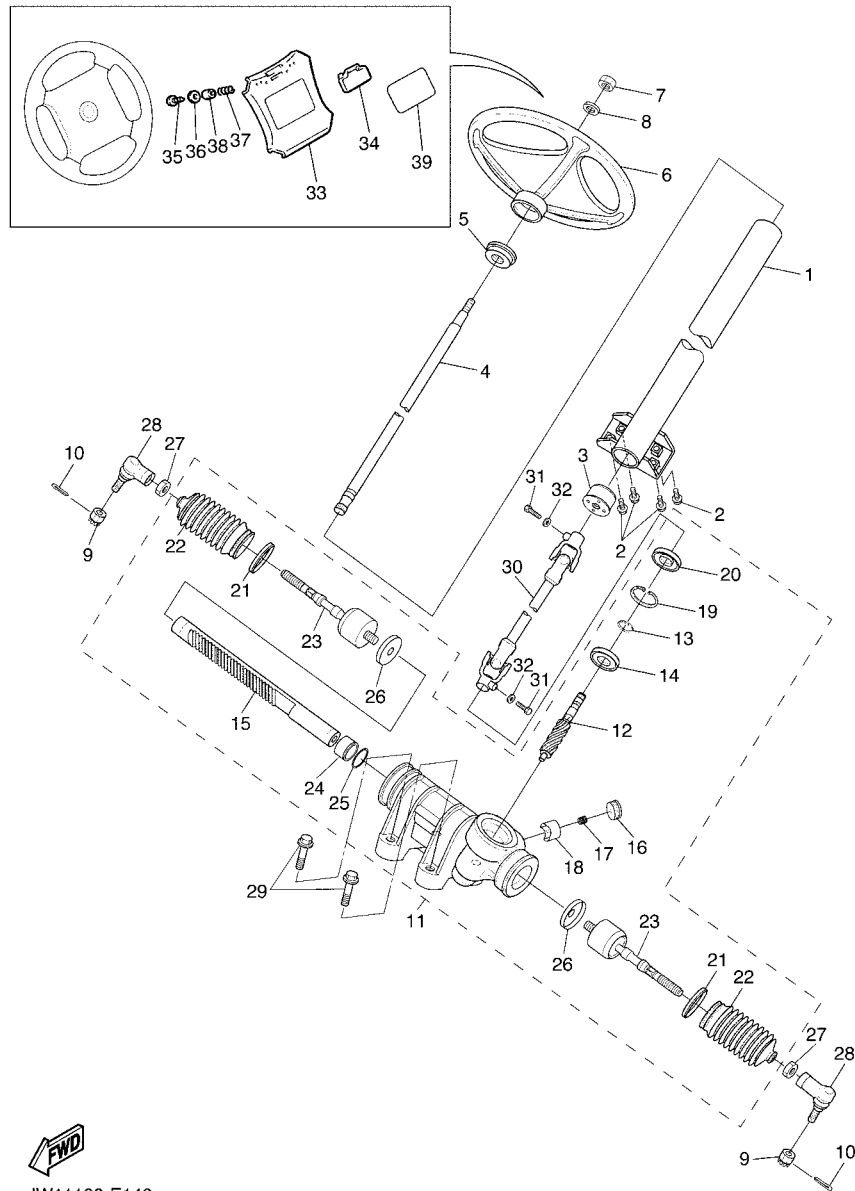

FIG. 14 STEERING

REF. NO.	PART NO.	DESCRIPTION	JW11				REMARKS
1	JW1-F3811-00	COLUMN, STEERING	1				
2	9581P-08016	BOLT, FLANGE	4				
3	JU0-F3857-10	HOLDER	1				
4	JU0-F3828-00	ROD, STEERING	1				
5	JN3-F3814-00	HOLDER, HANDLE UPPER	1				
6	JN3-F3838-00	WHEEL, STEERING	1				
7	90185-12061	NUT, SELF-LOCKING	1				
8	9290P-12200	WASHER	1				
9	95607-12200	NUT, SELF-LOCKING	2				
10	91401-25020	PIN, COTTER	2				
11	JW1-F3400-00	STEERING ASSY	1				
12	JW1-F387A-00	.GEAR, PINION	1				
13	JW1-F3183-00	.CIRCLIP	1				
14	JW1-F339Y-00	.BEARING	1				
15	JW1-F387E-00	.GEAR, RACK	1				
16	5UG-F387G-00	.COVER, ADJUST	1				
17	5UG-F387K-00	.SPRING, PRESSURE	1				
18	5UG-F387F-00	.PAD, PRESSURE	1				
19	5UG-F387J-00	.RING, STOPPER	1				
20	5UG-F3844-00	.SEAL	1				
21	5UG-F3489-00	.BAND	2				
22	5UG-F3527-00	.SEAL, DUST 1	2				
23	JW1-F3837-00	.ROD, TIE 2	2				
24	JW1-F467K-00	.BUSH, CAP	1				
25	JW1-F3866-00	.GEAR SUB-ASSY, 2	1				
26	JW1-F3894-00	.WASHER, LOCK 1	2				
27	4XE-F3833-00	NUT 1	2				



JW11100-E140

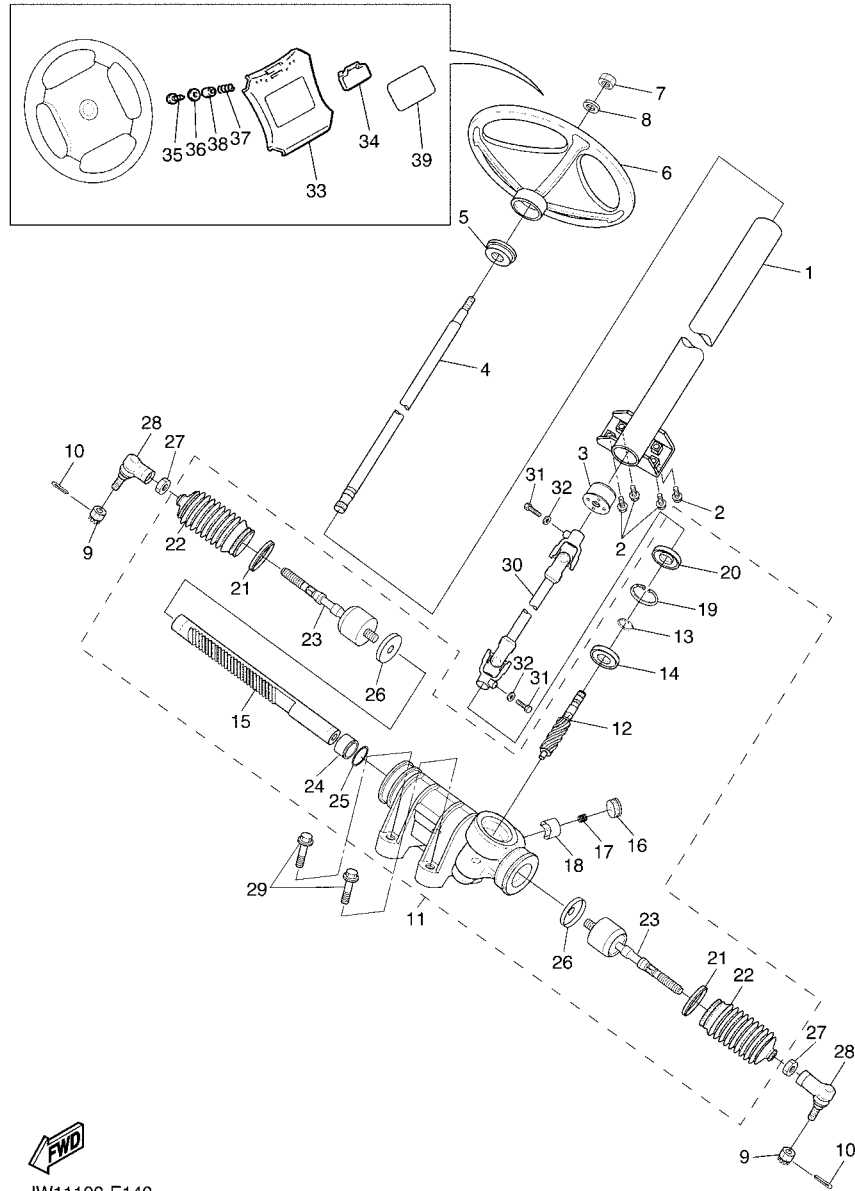
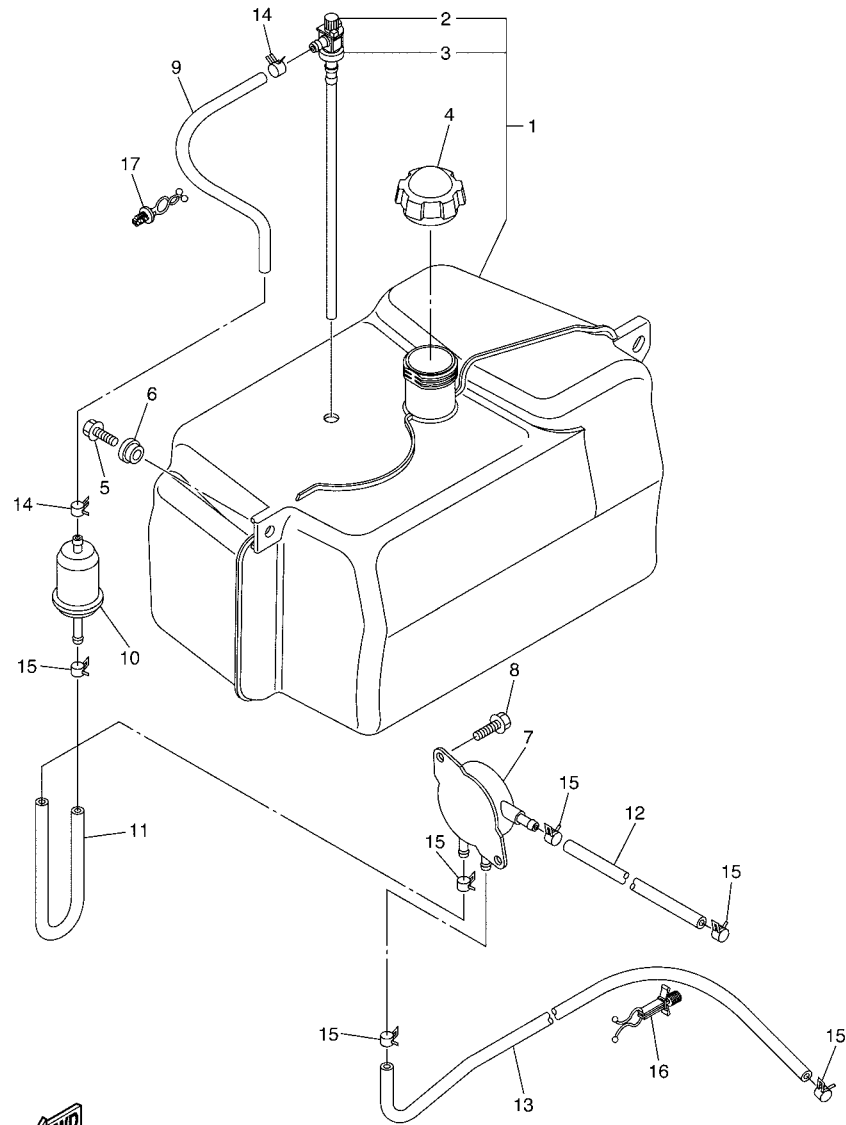

FIG. 14 STEERING

REF. NO.	PART NO.	DESCRIPTION	JW11				REMARKS
28	JU0-F3841-00	JOINT, UNIVERSAL 1	2				
29	90105-10810	BOLT, FLANGE	4				
30	JW1-F3822-00	JOINT 1	1				
31	97017-08030	BOLT	2				
32	92907-08600	WASHER, PLATE	2				
33	JN3-K8357-00	HOLDER 1	1				
34	JN6-K8358-01	HOLDER 2	1				
35	97707-40525	SCREW, TAPPING	2				
36	90201-048R5	WASHER, PLATE	2				
37	90502-10013	SPRING, CONICAL	2				
38	90387-046N7	COLLAR	2				
39	JU0-K7762-00	LABEL, WARNING 2 (E)	1				FOR USA,CAN,JPN
	JU0-K7762-10	LABEL, WARNING 2 (E,F)	1				FOR OTHERS
	JU0-K7762-20	LABEL, WARNING 2 (G,S)	1				FOR OTHERS



JW11100-E140



JW11100-E150

FIG. 15 FUEL TANK

REF. NO.	PART NO.	DESCRIPTION	JW11				REMARKS
1	JW1-F4111-00	TANK, FUEL	1				UR SINGLE LAYER
	JW1-F4111-10	TANK, FUEL	1				UR COEXTRUDED
2	JW1-F4300-00	.FUEL PIPE JOINT	2				
3	JU5-F4375-00	.GROMMET	2				
4	JN6-F4610-00	CAP ASSY	1				
5	JW1-F1738-00	BOLT	2				
6	90560-08251	SPACER	2				
7	JN6-F4410-11	FUEL PUMP ASSY	1				
8	JW1-F3394-00	BOLT, SPECIAL	2				
9	JW1-F4312-00	PIPE 2	1				
10	JN6-F4560-00	FILTER ASSY	1				
11	JW1-F4311-00	PIPE, FUEL 1	1				
12	JW1-F4313-00	PIPE 3	1				
13	JW1-F4314-00	PIPE 4	1				
14	90467-12845	CLIP	2				
15	90467-10846	CLIP	6				
16	JW1-F1977-00	CLAMP, FUEL PIPE	1				
17	90464-12836	CLAMP	1				

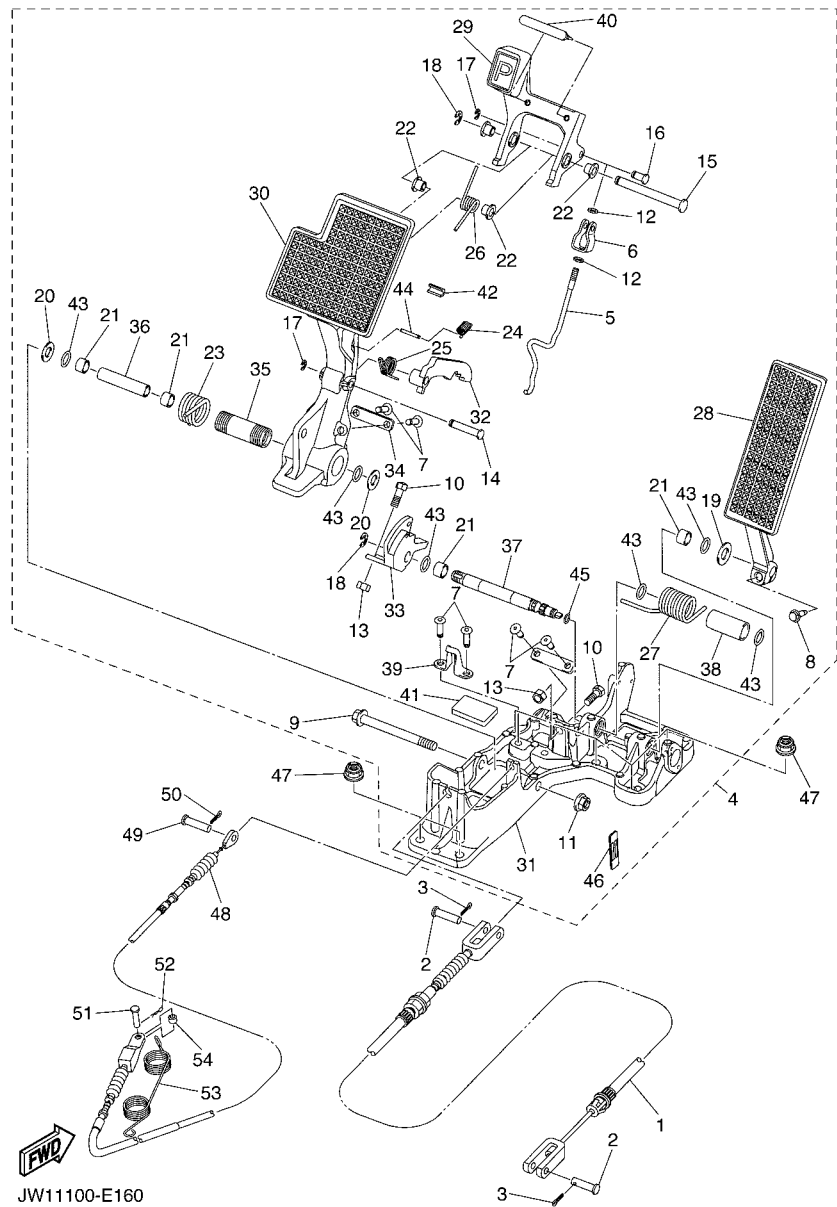
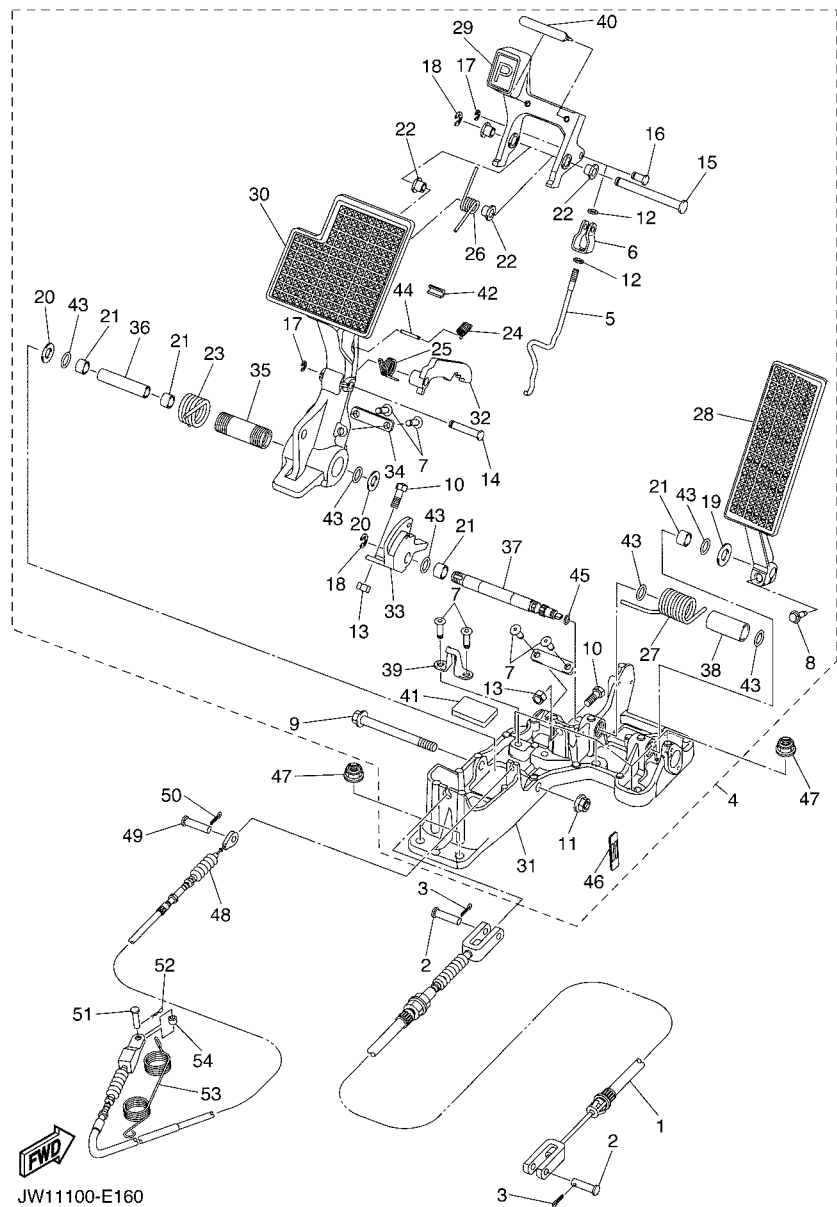

FIG. 16 PEDAL ASSEMBLY

REF. NO.	PART NO.	DESCRIPTION	JW11				REMARKS
1	JW1-F6341-00	WIRE, BRAKE 1	1				
2	91701-10028	PIN, CLEVIS	2				
3	91490-30015	PIN, COTTER	2				
4	JW1-F7850-00	PEDAL ASSY (L.H)	1				
5	JW1-F720G-00	.PUSH ROD ASSY	1				
6	JW1-F7232-00	.END, ROD 2	1				
7	JW1-F1128-00	.RIVET	6				
8	JW1-F7117-00	.BOLT, MAIN STAND	1				
9	JW1-F7217-00	.BOLT	1				
10	JW1-F7227-00	.BOLT, AJUSTING	2				
11	JW1-F7218-00	.NUT	1				
12	JW1-F7855-00	.NUT, RING	2				
13	JW1-F7238-00	.NUT, ADJUSTING	2				
14	JW1-F5734-00	.PIN 1	1				
15	JW1-F5744-00	.PIN 2	1				
16	JW1-F5754-00	.PIN 3	1				
17	JW1-F5866-00	.CIRCLIP	2				
18	JW1-F6466-00	.RING, SNAP	2				
19	JW1-F723F-00	.WASHER, SPECIAL	1				
20	JW1-F723G-00	.WASHER, SPECIAL	2				
21	JW1-F582M-00	.BEARING	4				
22	JW1-F339Y-00	.BEARING	4				
23	JW1-F7825-00	.SPRING, RETURN	1				
24	JW1-F5659-00	.HOOK, SPRING 2	1				
25	JW1-F5658-00	.HOOK, SPRING 1	1				
26	JW1-F7216-00	.SPRING, RETURN	1				
27	JW1-F5735-00	.SPRING, RETURN 1	1				



JW11100-E160

FIG. 16 PEDAL ASSEMBLY

REF. NO.	PART NO.	DESCRIPTION	JW11				REMARKS
28	JW1-F7871-00	.PEDAL, ACCELERATOR	1				
29	JW1-F7252-00	.LEVER, BRAKE PEDAL	1				
30	JW1-F7211-00	.PEDAL, BRAKE	1				
31	JW1-F785A-00	.PEDAL SET	1				
32	JW1-F5666-00	.SECTOR, PARKING BRAKE	1				
33	JW1-F7249-00	.PEDAL, LOCK	1				
34	JW1-F7275-00	.PLATE	2				
35	JW1-F7243-00	.BOSS, BRAKE PEDAL	1				
36	JW1-F7213-00	.COLLAR	1				
37	JW1-F7853-00	.SHAFT, PEDAL 1	1				
38	JW1-F7814-00	.BUSH, PEDAL	1				
39	JW1-F7254-00	.HOOK	1				
40	JW1-F5672-00	.PAD, PARKING PEDAL	1				
41	JW1-F7257-00	.PAD, BRAKE	1				
42	JW1-F5673-00	.DAMPER, BRAKE	1				
43	JW1-F3147-00	.O-RING	6				
44	JW1-F5677-00	.PIN, HOLD 1	1				
45	JW1-F3188-00	.O-RING	1				
46	JW1-F118L-00	.LABEL, BRAKE	1				
47	9560P-08200	NUT	6				
48	JW1-F6311-00	CABLE, THROTTLE 1	1				
49	91701-06016	PIN, CLEVIS	1				
50	91401-20015	PIN, COTTER	1				
51	91701-05014	PIN, CLEVIS	1				
52	90468-10049	CLIP	1				
53	90508-16460	SPRING, TORSION	1				
54	90560-05001	SPACER	1				

FIG. 17 GOVERNOR

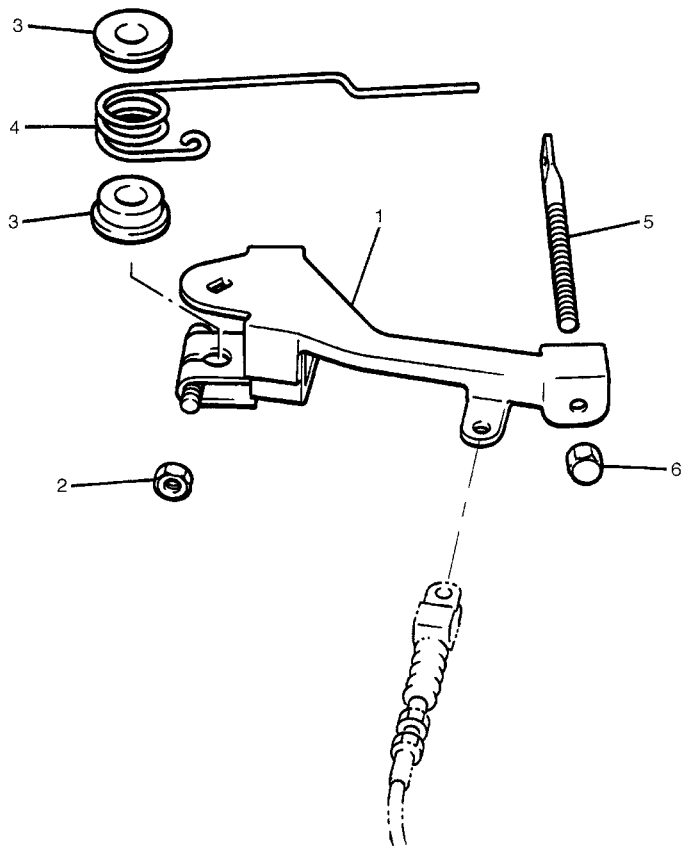

REF. NO.	PART NO.	DESCRIPTION	JW11				REMARKS
1	J38-27951-00	LEVER, SPEED LIMITER	1				
2	95307-06600	NUT	1				
3	90386-08141	BUSH	2				
4	90508-40678	SPRING, TORSION	1				
5	J38-27959-00	SCREW, ADJUSTING	1				
6	9560P-06200	NUT, FLANGE	1				



JT71010-B190

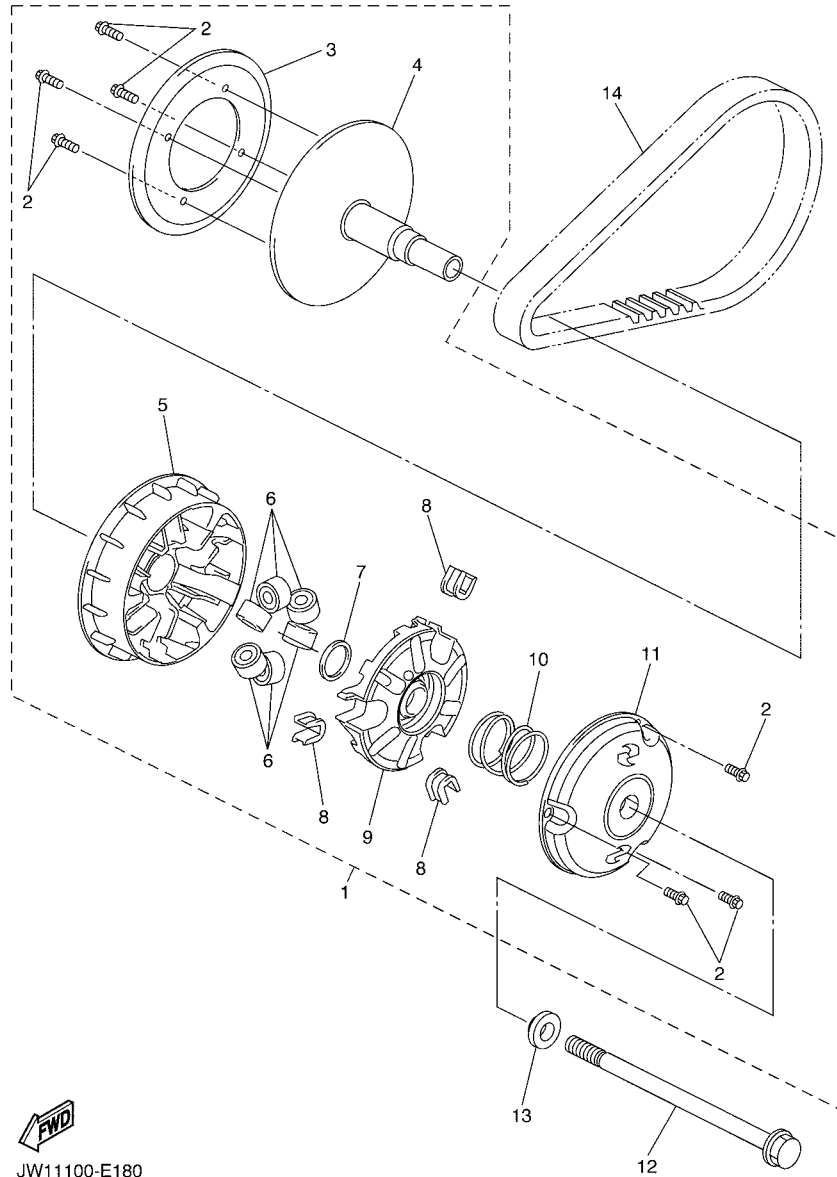

JW11100-E180

FIG. 18 PRIMARY SHEAVE

REF. NO.	PART NO.	DESCRIPTION	JW11				REMARKS
1	JW1-G6201-00	PRIMARY CLUTCH ASSY	1				
2	JW1-G8171-00	.BOLT	7				
3	JW1-G6256-00	.PULLEY 1	1				
4	JW1-G6210-00	.PRIMARY FIXED SHEAVE COMP.	1				
5	JW1-G6220-00	.PRIMARY SLIDING SHEAVE COMP.	1				
6	JW1-G6232-00	.WEIGHT 1	6				
7	JW1-G621E-00	.SHIM, PINION	1				
8	JW1-G6253-00	.SLIDER	3				
9	JW1-G6251-00	.SPIDER	1				
10	JW1-G6275-00	.SPRING, CLUTCH 1	1				
11	JW1-G6230-00	.PRIMARY SHEAVE CAP COMP.	1				
12	JW1-G6249-00	BOLT	1				
13	JW1-G2548-00	WASHER	1				
14	JW1-G6241-00	V-BELT	1				

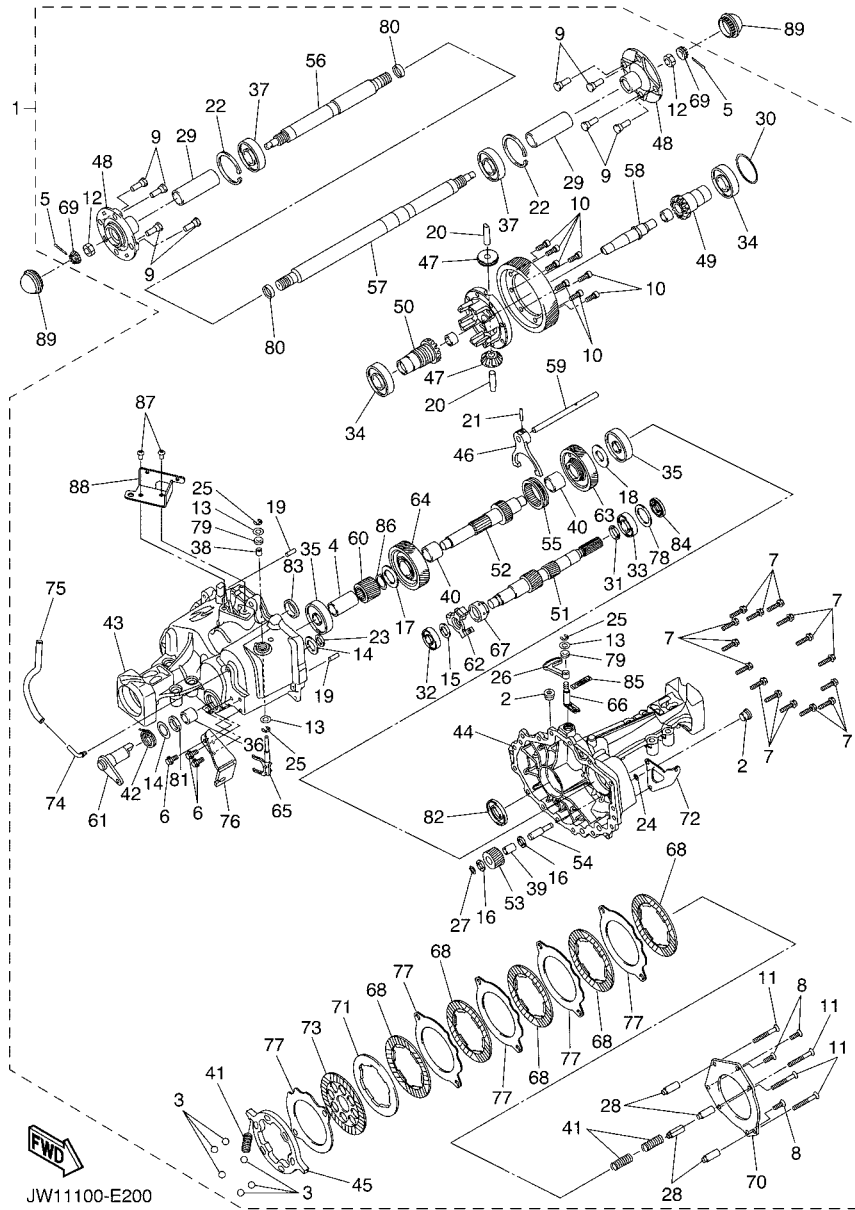

JW11100-E200

FIG. 20 TRANSAXLE & BRAKE

REF. NO.	PART NO.	DESCRIPTION	JW11				REMARKS
1	JW1-G6300-00	TRANS AXLE ASSY	1				
2	JW1-G6168-00	.PLUG, DRAIN 1	2				
3	JW1-F4684-00	.BALL	6				
4	JW1-G4132-00	.BUSHING	1				
5	JW1-G633J-00	.PIN, COTTER	2				
6	JW1-G4581-00	.BOLT	3				
7	JW1-G4582-00	.BOLT, 2	15				
8	JW1-G4189-00	.SCREW	3				
9	JW1-G4178-00	.BOLT, STUD	8				
10	JW1-G6155-00	.BOLT 1	8				
11	JW1-G6158-00	.BOLT 2	4				
12	JW1-G4583-00	.NUT	2				
13	JW1-G4126-00	.WASHER, SHIFT ROD LEVER	3				
14	JW1-G4138-00	.WASHER	2				
15	JW1-G4177-00	.WASHER	1				
16	JW1-G4188-00	.WASHER	2				
17	JW1-G5677-00	.WASHER	1				
18	JW1-G5618-00	.WASHER, 1	1				
19	JW1-F536G-00	.PIN	2				
20	JW1-G4184-00	.PIN	2				
21	JW1-G4137-00	.PIN	1				
22	JW1-G4156-00	.RING, SNAP	2				
23	JW1-G5239-00	.RING	1				
24	JW1-G6854-00	.RING	1				
25	JW1-G6142-00	.RING,HOLE SNAP 1	3				
26	JW1-G6393-00	.LEVER, NEUTRAL	1				
27	JW1-F4629-00	.RING	1				

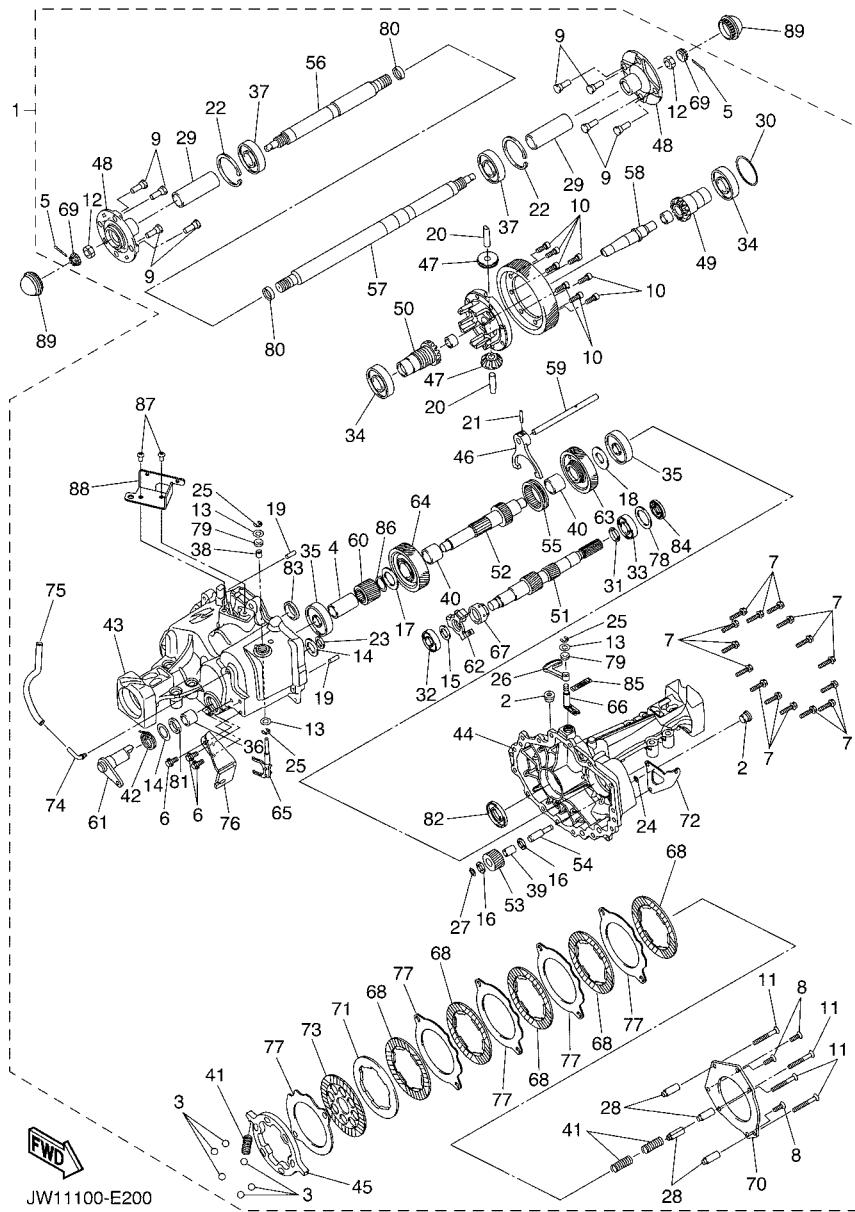

JW11100-E200

FIG. 20 TRANSAXLE & BRAKE

REF. NO.	PART NO.	DESCRIPTION	JW11				REMARKS
28	JW1-G6153-00	.COLLAR, GUIDE	1				
29	JW1-G6128-00	.SPACER, BEARING	2				
30	JW1-G6117-00	.SHIM, RING GEAR	1				
31	JW1-G4314-00	.SPACER	1				
32	JW1-G6387-00	.BEARING, PLAIN 1	1				
33	JW1-G6388-00	.BEARING, PLAIN 2	1				
34	JW1-G6164-00	.BEARING 1	2				
35	JW1-G6165-00	.BEARING 2	2				
36	JW1-G6166-00	.BEARING 3	1				
37	JW1-F2176-00	.BEARING	2				
38	JW1-G6102-00	.BEARING ASSY	1				
39	JW1-G5552-00	.BEARING, PLAIN	1				
40	JW1-G6167-00	.BEARING 4	2				
41	JW1-G4135-00	.SPRING	3				
42	JW1-G6375-00	.SPRING, RETURN 1	1				
43	JW1-G6312-00	.CASE, TRANSMISSION 2	1				
44	JW1-G6311-00	.CASE, TRANSMISSION 1	1				
45	JW1-F384K-00	.BALL, SEAT	1				
46	JW1-G6338-00	.FORK, SHIFT	1				
47	JW1-G6415-00	.PINION, DIFFERENTIAL	2				
48	JW1-G6542-00	.HUB	2				
49	JW1-G6326-00	.GEAR, WHEEL 1	1				
50	JW1-G6327-00	.GEAR, WHEEL 2	1				
51	JW1-G6335-00	.SHAFT 1	1				
52	JW1-G6348-00	.SHAFT 2	1				
53	JW1-G6356-00	.GEAR, IDLER	1				
54	JW1-G6349-00	.SHAFT 3	1				

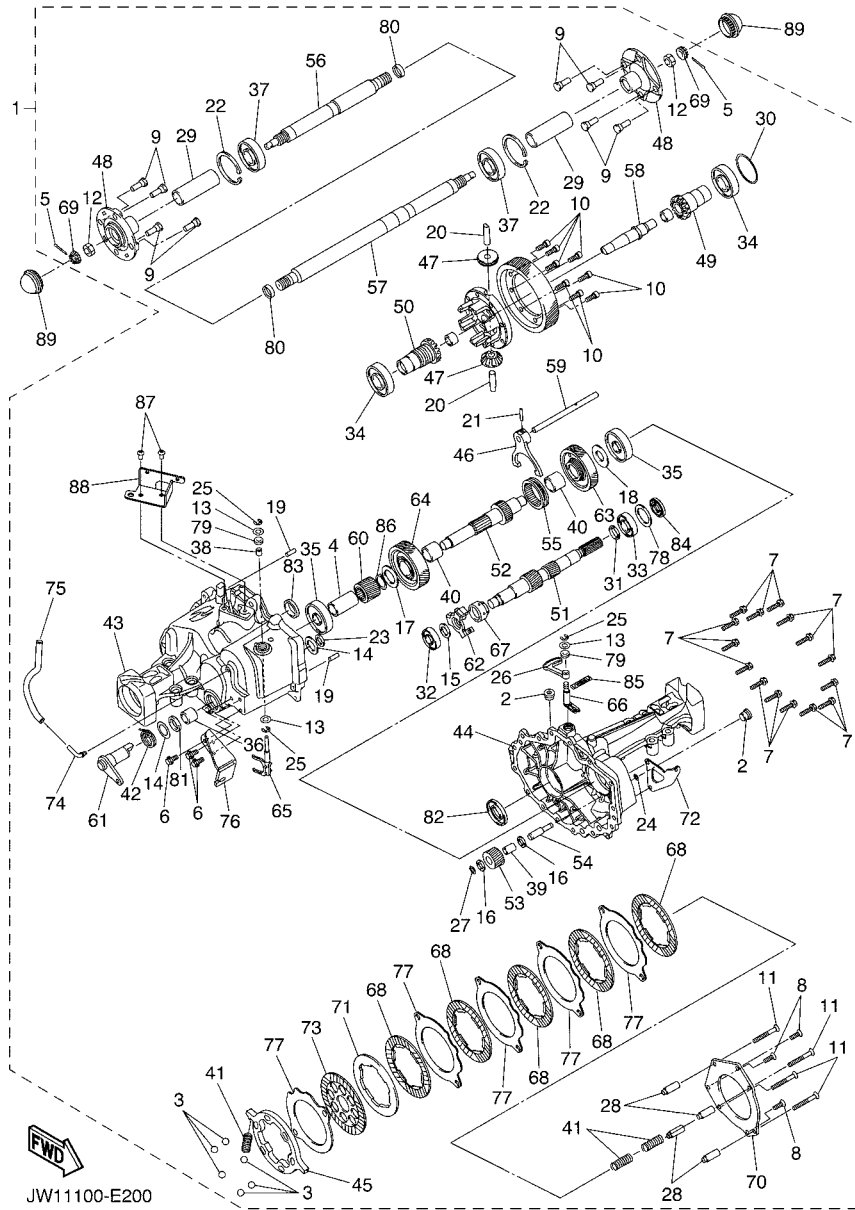

JW11100-E200

FIG. 20 TRANSAXLE & BRAKE

REF. NO.	PART NO.	DESCRIPTION	JW11				REMARKS
55	JW1-G6328-00	.GEAR, WHEEL 3	1				
56	JW1-G6512-00	.SHAFT, REAR AXLE 2 (R.H)	1				
57	JW1-G6511-00	.SHAFT, REAR AXLE 1 (L.H)	1				
58	JW1-G6112-00	.SHAFT, RING GEAR	1				
59	JW1-G633A-00	.BAR, SHIFT FORK GUIDE	1				
60	JW1-G6131-00	.GEAR, RING 2	1				
61	JW1-G633G-00	.SHAFT	1				
62	JW1-H1253-00	.GOVERNER	1				
63	JW1-G6363-00	.GEAR, REVERSE	1				
64	JW1-G6111-00	.GEAR, RING	1				
65	JW1-G6380-00	.SHAFT ASSY 1	1				
66	JW1-G6386-00	.ARM, SHIFT	1				
67	JW1-G4139-00	.COLLAR	1				
68	JW1-G6336-00	.PLATE 1	5				
69	JW1-G4127-00	.NUT, 1	2				
70	JW1-G6114-00	.PLATE, COVER	1				
71	JW1-G4526-00	.PLATE	1				
72	JW1-G6554-00	.BRACKET 1	1				
73	JW1-G6345-00	.DISC, FRICTION	1				
74	JW1-G4391-00	.NIPPLE, HOSE	1				
75	JW1-G6894-00	.HOSE	1				
76	JW1-G6555-00	.BRACKET 2	1				
77	JW1-G633H-00	.PLATE 2	5				
78	JW1-G6344-00	.SHIM	1				
79	JW1-G6163-00	.SEAL,OIL 1	2				
80	JW1-G5874-00	.RING, SEAL	2				
81	JW1-G6137-00	.SEAL 2	1				

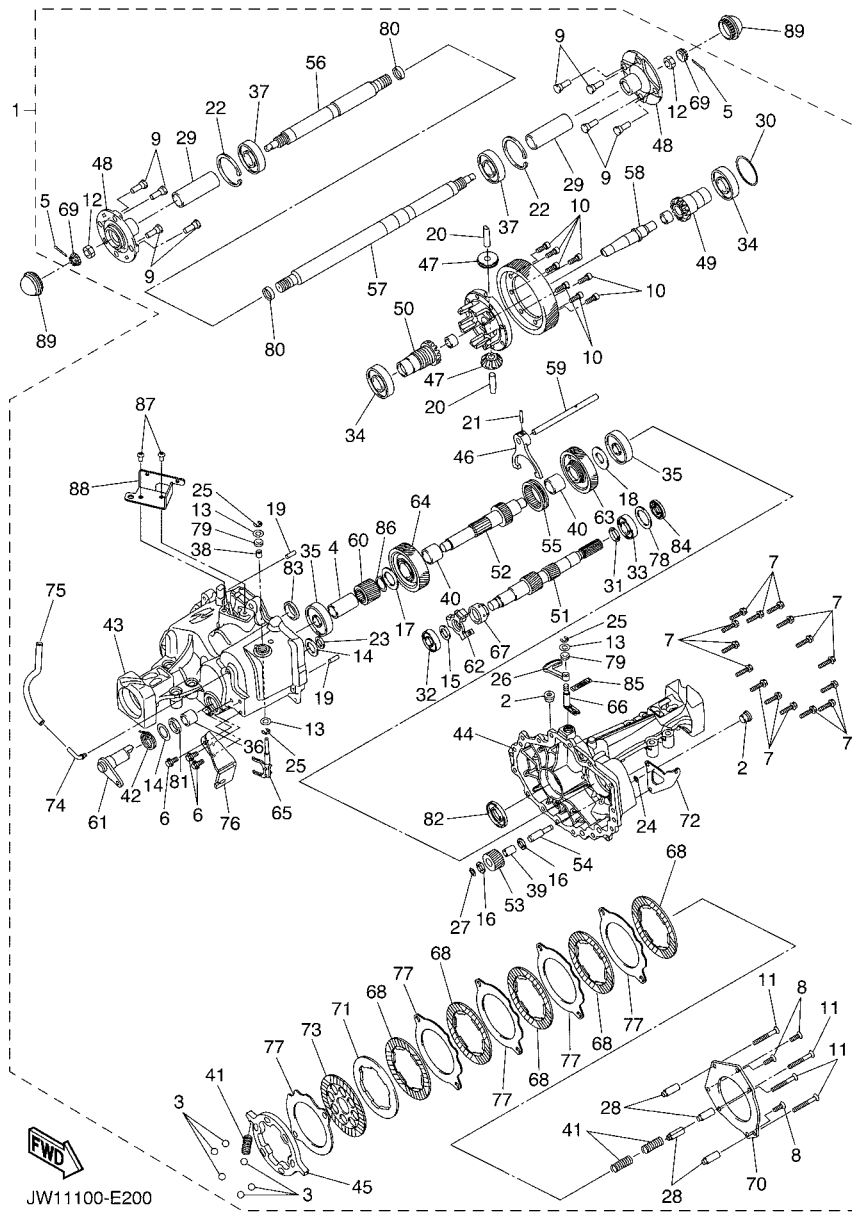
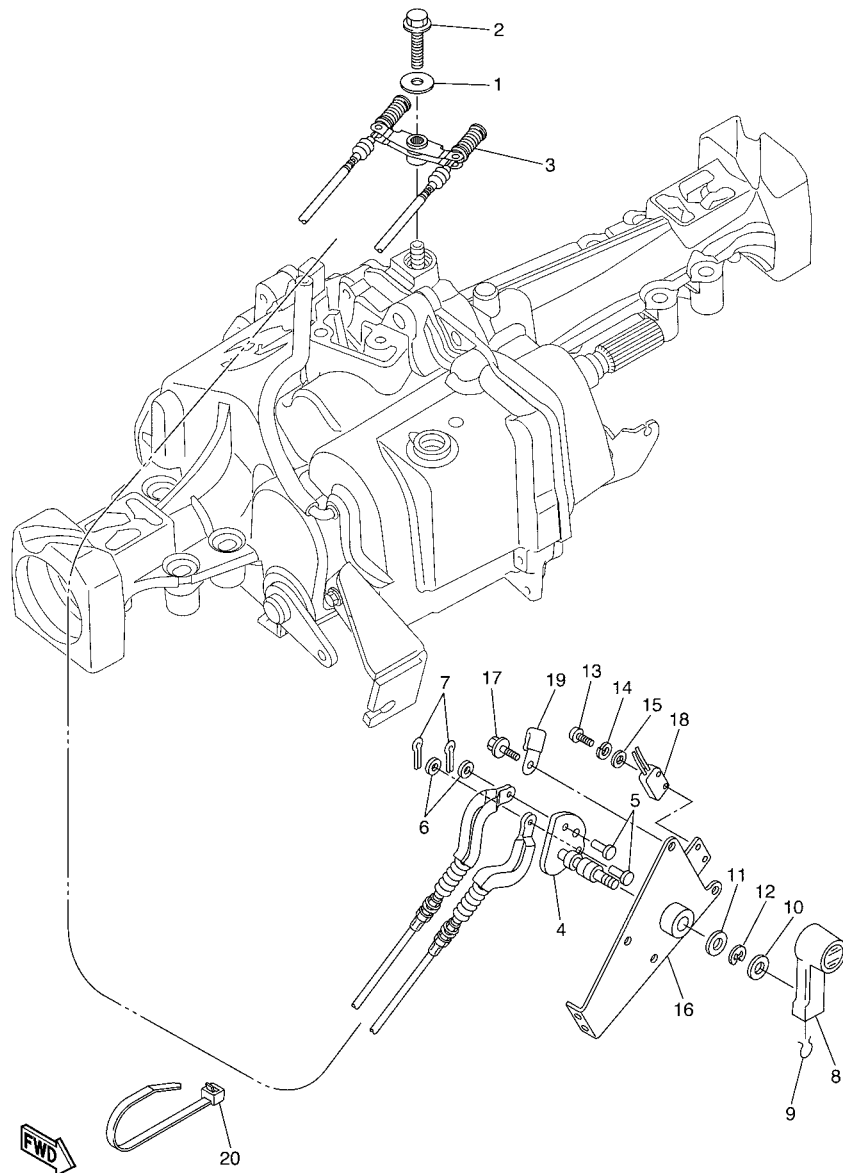

FIG. 20 TRANSAXLE & BRAKE

REF. NO.	PART NO.	DESCRIPTION	JW11				REMARKS
82	JW1-F16A2-00	.SEAL, 2	1				
83	JW1-F16A3-00	.SEAL, 3	1				
84	JW1-F16A4-00	.SEAL, 4	1				
85	JW1-G5161-00	.MARK, UPR. CASING 1	1				
86	JW1-G6854-00	.RING	1				
87	JW1-G4165-00	.SCREW, DETENT	2				
88	JW1-G1661-00	.BRACKET	1				
89	JN6-F5118-00	COVER, HUB DUST	2				



JW11100-E210

FIG. 21 SHIFTER & CABLES

REF. NO.	PART NO.	DESCRIPTION	JW11				REMARKS
1	90201-05800	WASHER, PLATE	1				
2	90105-05006	BOLT, FLANGE	1				
3	JW1-G8330-00	CABLE END ASSY	1				Go to P/N: PE0-GC-070004
4	JF2-46382-00	LEVER, SHIFT 1	1				
5	91701-06014	PIN, CLEVIS	2				
6	9290P-06600	WASHER	2				
7	91401-20012	PIN, COTTER	2				
8	JN3-G6381-00	KNOB, SHIFT	1				
9	JN3-G6376-00	SPRING SET	1				
10	90201-208S8	WASHER, PLATE	1				
11	90201-198S7	WASHER, PLATE	1				
12	99009-19400	CIRCLIP	1				
13	98507-04016	SCREW, PAN HEAD	2				
14	92907-04100	WASHER, SPRING	2				
15	92907-04600	WASHER	2				
16	JN3-G6372-00	BRACKET, SHIFT WIRE	1				
17	90105-06876	BOLT, FLANGE	3				
18	JN3-82617-01	SWITCH	1				
19	90465-06038	CLAMP	1				
20	90464-76800	CLAMP	1				

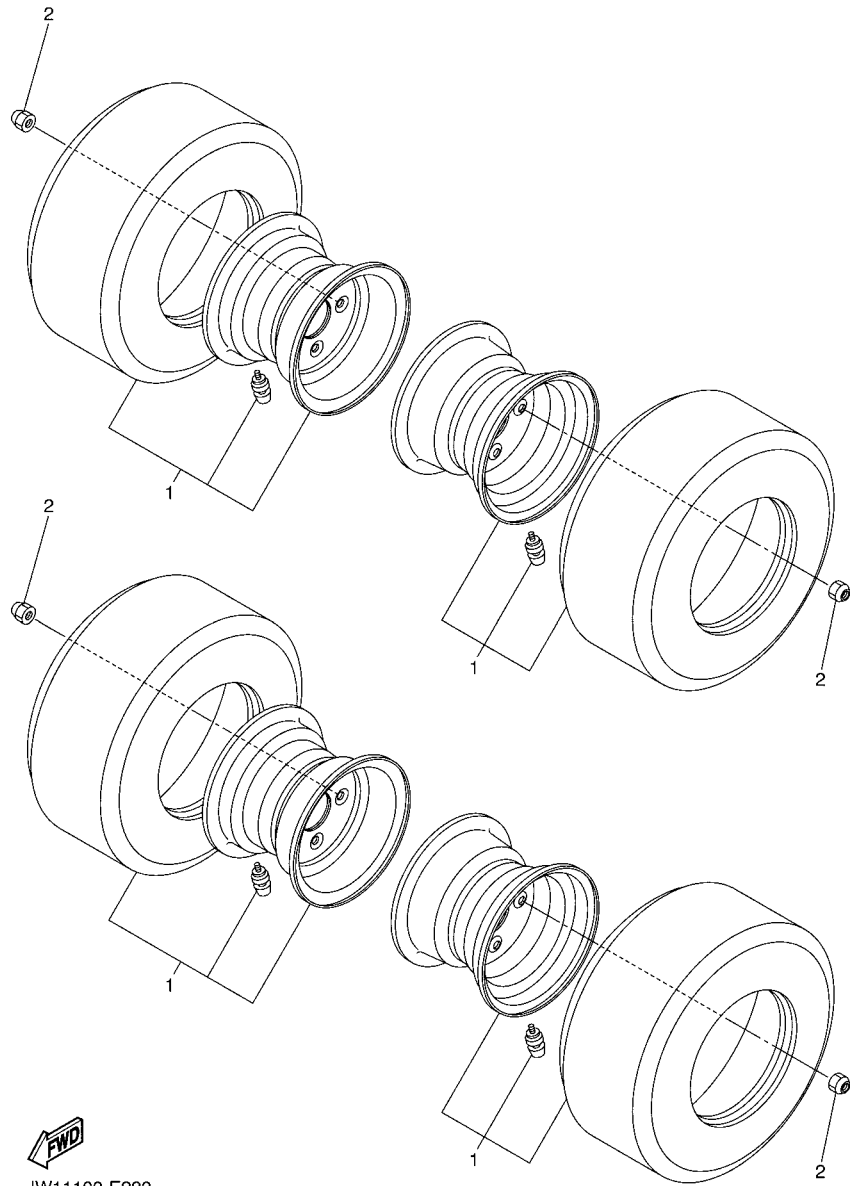

JW11100-E220

FIG. 22 WHEEL

REF. NO.	PART NO.	DESCRIPTION	JW11				REMARKS
1	JW1-F5100-00	WHEEL ASSY	4				
2	90179-12262	NUT	16				

FIG. 23 BUMPER

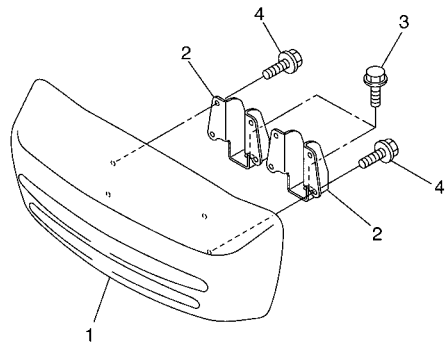
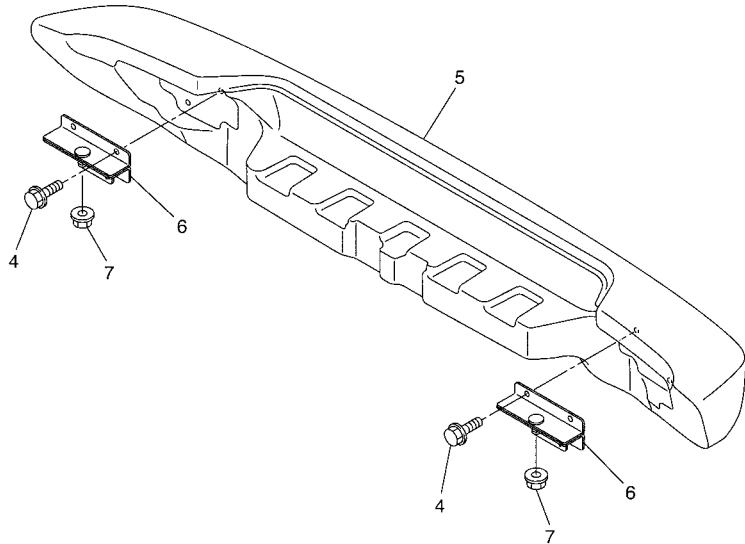

REF. NO.	PART NO.	DESCRIPTION	JW11			REMARKS
1	JW1-K7510-00	FRONT BUMPER COMP.	1			
2	JW1-K8164-00	STAY, FRONT BUMPER (L.H)	2			
3	90105-08878	BOLT, FLANGE	2			
4	9582P-06012	BOLT, FLANGE	8			
5	JW1-K7540-00	REAR BUMPER COMP.	1			
6	JW1-K8174-00	STAY, REAR BUMPER	2			
7	9560P-10200	NUT, FLANGE	2			



JW11100-E230

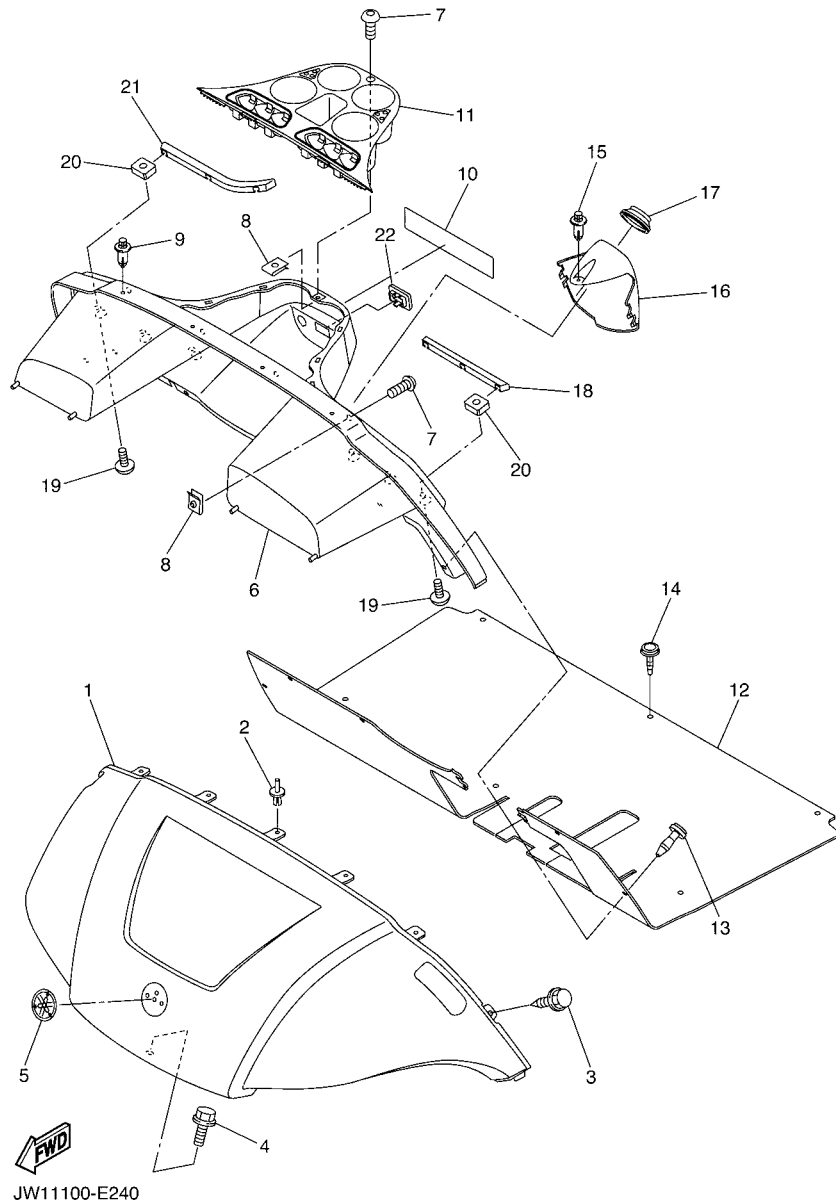
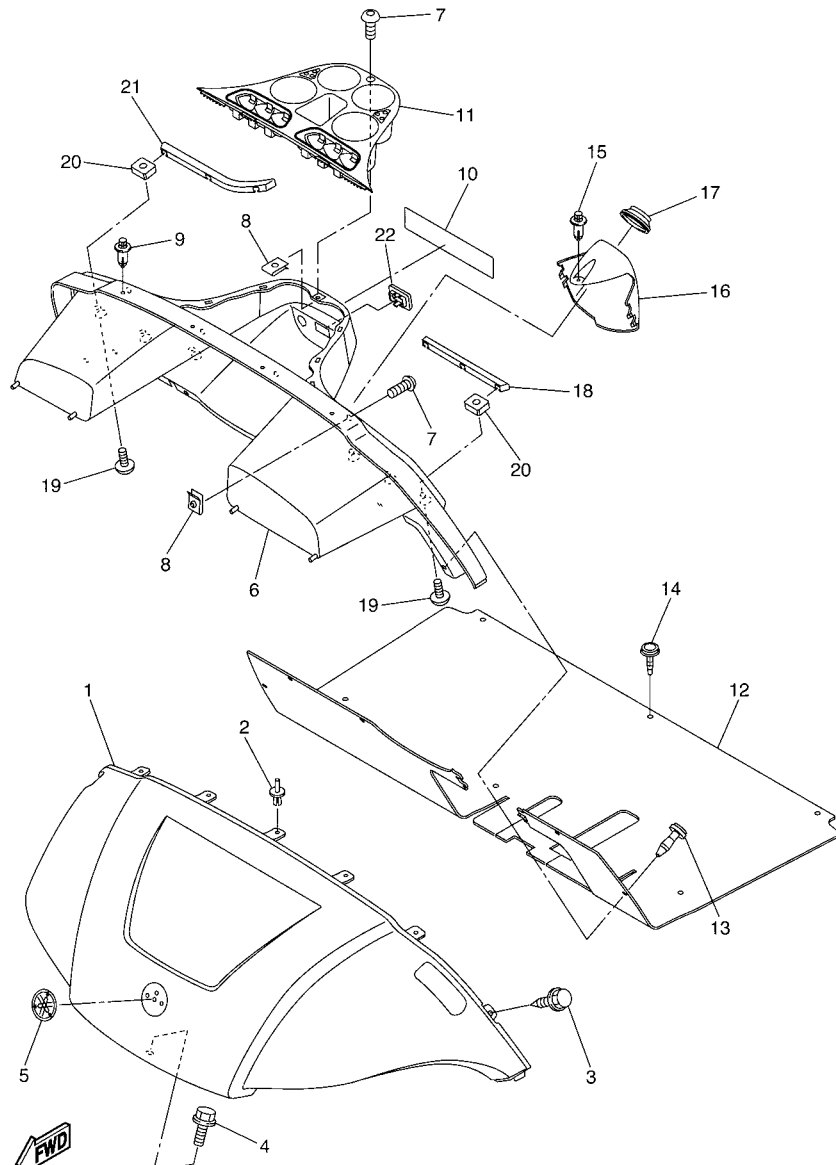

FIG. 24 BODY

REF. NO.	PART NO.	DESCRIPTION	JW11				REMARKS
1	JW1-K8115-00	COWL, FRONT	1				UR FOR WS7
	JW1-K8115-10	COWL, FRONT	1				UR FOR VDGS1
	JW1-K8115-20	COWL, FRONT	1				UR FOR HTR
	JW1-K8115-30	COWL, FRONT	1				UR FOR LNYM8
	JW1-K8115-40	COWL, FRONT	1				UR FOR NBM7
	JW1-K8115-50	COWL, FRONT	1				UR FOR BMG
	JW1-K8115-60	COWL, FRONT	1				UR FOR DPBMT
2	90267-63047	RIVET, BLIND	5				
3	JW1-F3396-00	SCREW, SPECIAL	2				
4	90105-06876	BOLT, FLANGE	1				
5	JW1-F4161-00	EMBLEM 1	1				
6	JW1-K8114-00	PANEL, FRONT	1				
7	90111-05801	BOLT,HEX. SOCKET BUTTON	5				
8	90183-05008	NUT, SPRING	5				
9	90269-07001	RIVET	4				
10	JW1-K7768-00	LABEL, WARNING (E)	1				FOR USA,CAN,JPN
	JW1-K7768-10	LABEL, WARNING (E,F)	1				FOR OTHERS
	JW1-K7768-20	LABEL, WARNING (G,S)	1				FOR OTHERS
11	JW1-K835E-00	HOLDER, BEVERAGE	1				
12	JW1-K8233-10	MAT, MAIN FLOOR 3	1				
13	JW1-K7329-00	RIVET	5				
14	JW1-K7449-00	RIVET 1	6				
15	90269-06804	RIVET	1				
16	JW1-K8273-00	COVER, HOLE	1				
17	JW1-K8245-00	SEAL 1	1				
18	JW1-K8261-00	PLATE, BODY PROTECT 1	1				
19	90110-06102	BOLT, HEXAGON SOCKET HEAD	6				



JW11100-E240

FIG. 24 BODY

REF. NO.	PART NO.	DESCRIPTION	JW11				REMARKS
20	90173-06001	NUT, SQUARE	6				
21	JW1-K8262-00	PLATE, BODY PROTECT 2	1				
22	JW1-F312G-00	PLUG	1				

FIG. 25 BODY 2

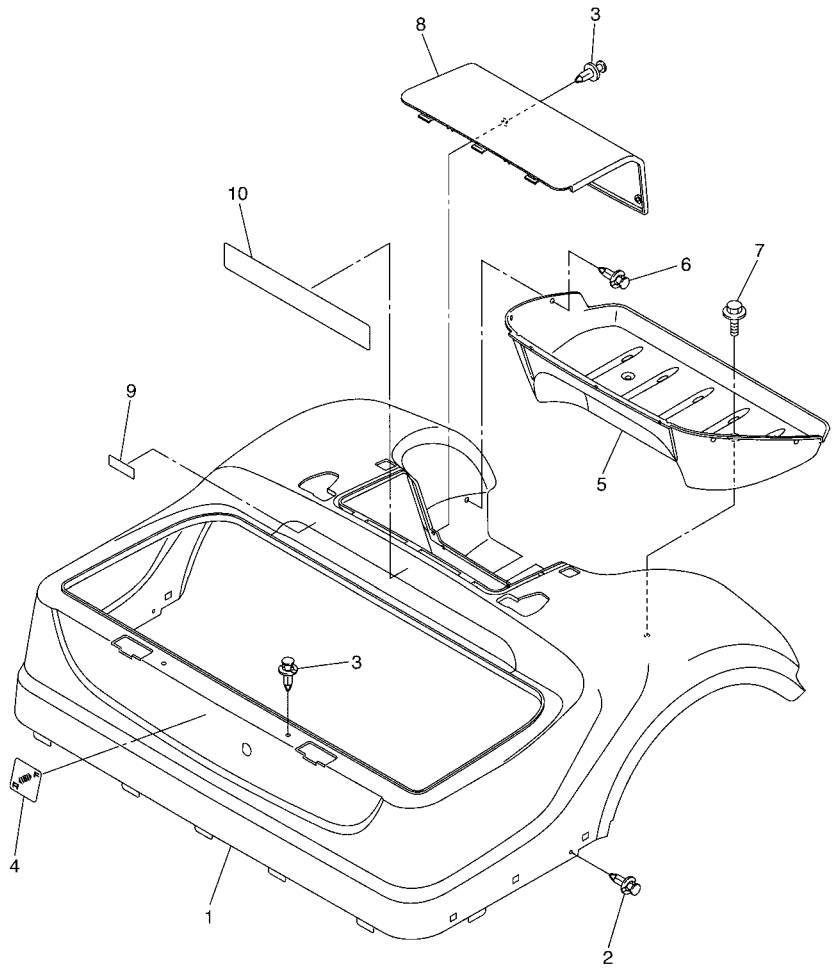

REF. NO.	PART NO.	DESCRIPTION	JW11				REMARKS
1	JW1-K8142-00	PANEL, REAR BODY	1				UR FOR WS7 Go to P/N: PE0-GC-070003
	JW1-K8142-10	PANEL, REAR BODY	1				UR FOR VDGS1 Go to P/N: PE0-GC-070003
	JW1-K8142-20	PANEL, REAR BODY	1				UR FOR HTR Go to P/N: PE0-GC-070003
	JW1-K8142-30	PANEL, REAR BODY	1				UR FOR LNYM8 Go to P/N: PE0-GC-070003
	JW1-K8142-40	PANEL, REAR BODY	1				UR FOR NBM7 Go to P/N: PE0-GC-070003
	JW1-K8142-50	PANEL, REAR BODY	1				UR FOR BMG Go to P/N: PE0-GC-070003
	JW1-K8142-60	PANEL, REAR BODY	1				UR FOR DPBMT Go to P/N: PE0-GC-070003
2	90269-06804	RIVET	2				Go to P/N: PE0-GC-070003
3	90269-08813	RIVET	4				Go to P/N: PE0-GC-070003
4	JN3-K7741-00	INDICATOR 1	1				Go to P/N: PE0-GC-070003
5	JW1-K8237-00	COVER, REAR FLOOR	1				Go to P/N: PE0-GC-070003
6	90269-08813	RIVET	7				Go to P/N: PE0-GC-070003
7	90119-06868	BOLT, WITH WASHER	2				Go to P/N: PE0-GC-070003
8	JW1-K8151-00	PANEL, INSPECTION LID 1	1				Go to P/N: PE0-GC-070003
9	JN6-H2377-00	LABEL	1				Go to P/N: PE0-GC-070003
10	JW1-K8297-00	PLATE, CAUTION 1	1				Go to P/N: PE0-GC-070003



JW11100-E250

FIG. 27 CARRIER

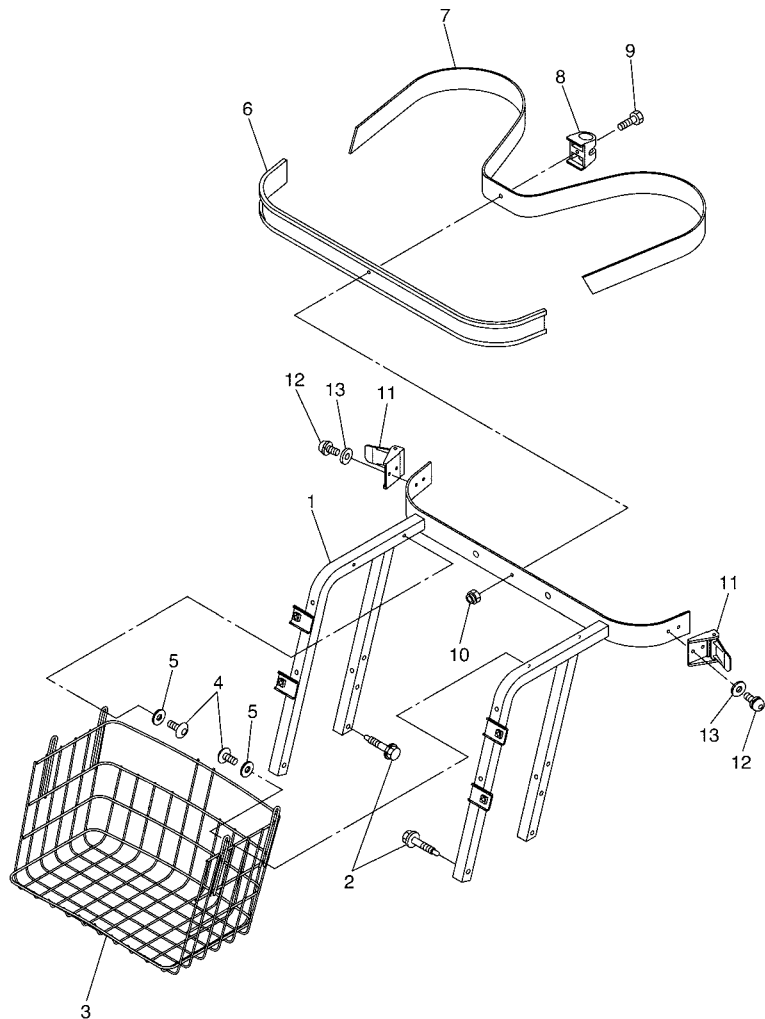

REF. NO.	PART NO.	DESCRIPTION	JW11				REMARKS
1	JW1-K8423-00	SUPPORT, SEAT BACK	1				
2	90109-08169	BOLT	4				
3	JW1-K8340-00	LUGGAGE RACK ASSY., REAR	1				
4	90110-06102	BOLT, HEXAGON SOCKET HEAD	4				
5	90201-068G7	WASHER, PLATE	4				
6	JF2-K8356-00	PAD, BAG SUPPORT	1				
7	JN6-K8355-00	BAND	1				
8	JW1-K834G-00	HOLDER, RAKE SAND	1				
9	9708R-06020	BOLT	1				
10	90185-06836	NUT, SELF-LOCKING	1				
11	JN6-K8380-00	LOCK ASSY	2				
12	90159-06845	SCREW, WITH WASHER	4				
13	9299R-06200	WASHER	4				



JW11100-E270

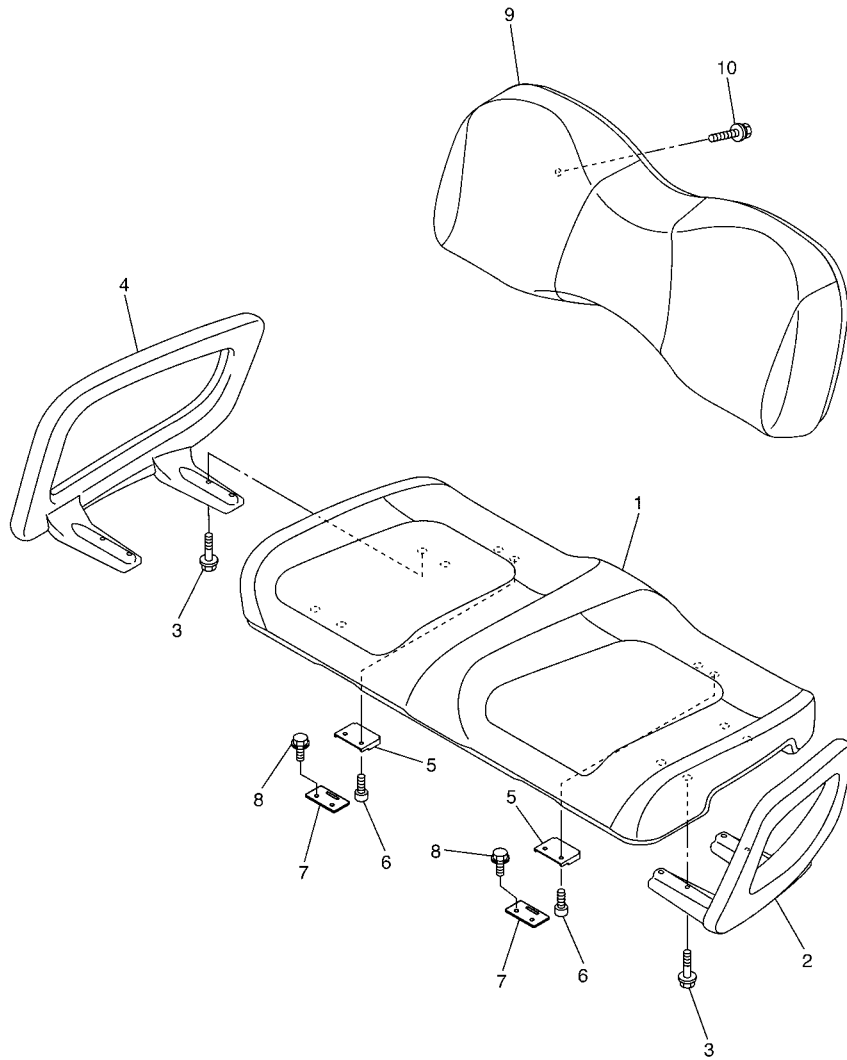

FIG. 28 SEAT

REF. NO.	PART NO.	DESCRIPTION	JW11				REMARKS
1	JW1-K8401-00	SEAT SUB-ASSY,CUSHION	1				
2	JW1-K8361-00	ARM REST 1	1				
3	9582P-06040	BOLT, FLANGE	8				
4	JW1-K8362-00	ARM REST 2	1				
5	JW1-K8426-00	HINGE, SEAT 1	2				
6	90110-06041	BOLT, HEXAGON SOCKET HEAD	4				
7	JW1-K8427-00	HINGE, SEAT 2	2				
8	90105-06861	BOLT, FLANGE	4				
9	JW1-K8402-00	SEAT SUB ASSY, BACK	1				
10	90119-06808	BOLT, WITH WASHER	4				



JW11100-E280

FIG. 29 STARTING MOTOR

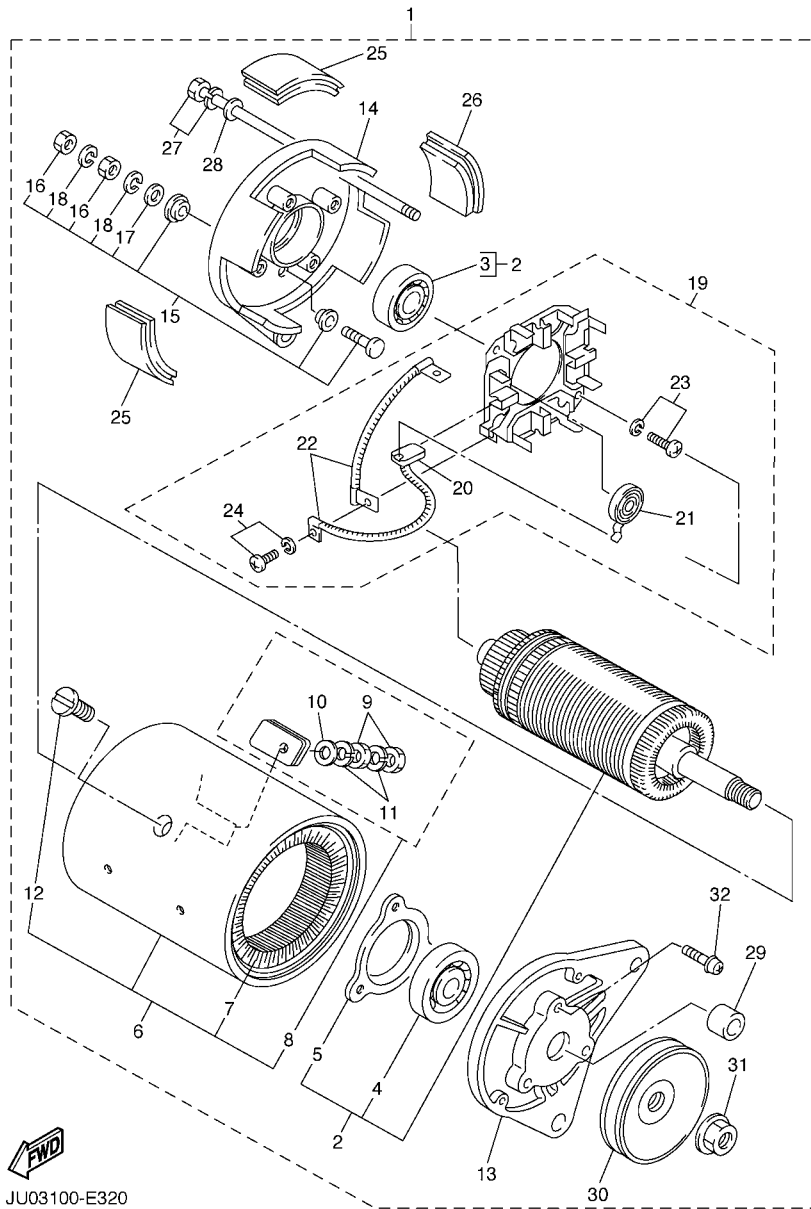

JU03100-E320

REF. NO.	PART NO.	DESCRIPTION	JW11				REMARKS
1	JN6-H1100-03	STARTER GENERATOR ASSY	1				
2	JN3-H1150-00	.ARMATURE ASSY	1				
3	93306-20226	..BEARING	1				KOYO
4	93306-30317	..BEARING	1				
5	J10-81159-10	..HOLDER, BEARING	1				
6	JN6-H1110-10	..STATOR ASSY	1				
7	JN6-H1160-10	..FIELD COIL ASSY	1				
8	J10-81148-10	..SCREW SET 4	2				
9	9530N-06600	...NUT	2				
10	9290N-06600	...WASHER	1				
11	9290N-06100	...WASHER, SPRING	2				
12	J10-81146-10	..SCREW 2	4				
13	JN6-H1165-00	.BRACKET, STARTER GENERATOR 1	1				
14	J10-81166-10	.BRACKET, STARTER GENERATOR 2	1				
15	J10-81147-10	.SCREW SET 3	2				
16	9530N-06600	..NUT	2				
17	9290N-06600	..WASHER	1				
18	9290N-06100	..WASHER, SPRING	2				
19	JN6-H1119-00	.BRUSH HOLDER ASSY	1				
20	JF2-H1111-00	..BRUSH	4				
21	JN6-H1113-00	..SPRING, BRUSH	4				
22	J10-H1115-10	..WIRE, LEAD	2				
23	9850N-05016	..SCREW, PAN HEAD	2				
24	9850N-04010	..SCREW, PAN HEAD	4				
25	J10-81129-10	.COVER, BRUSH	3				
26	J10-H1139-10	.COVER, BRUSH 2	1				
27	J10-81145-10	.SCREW 1	2				

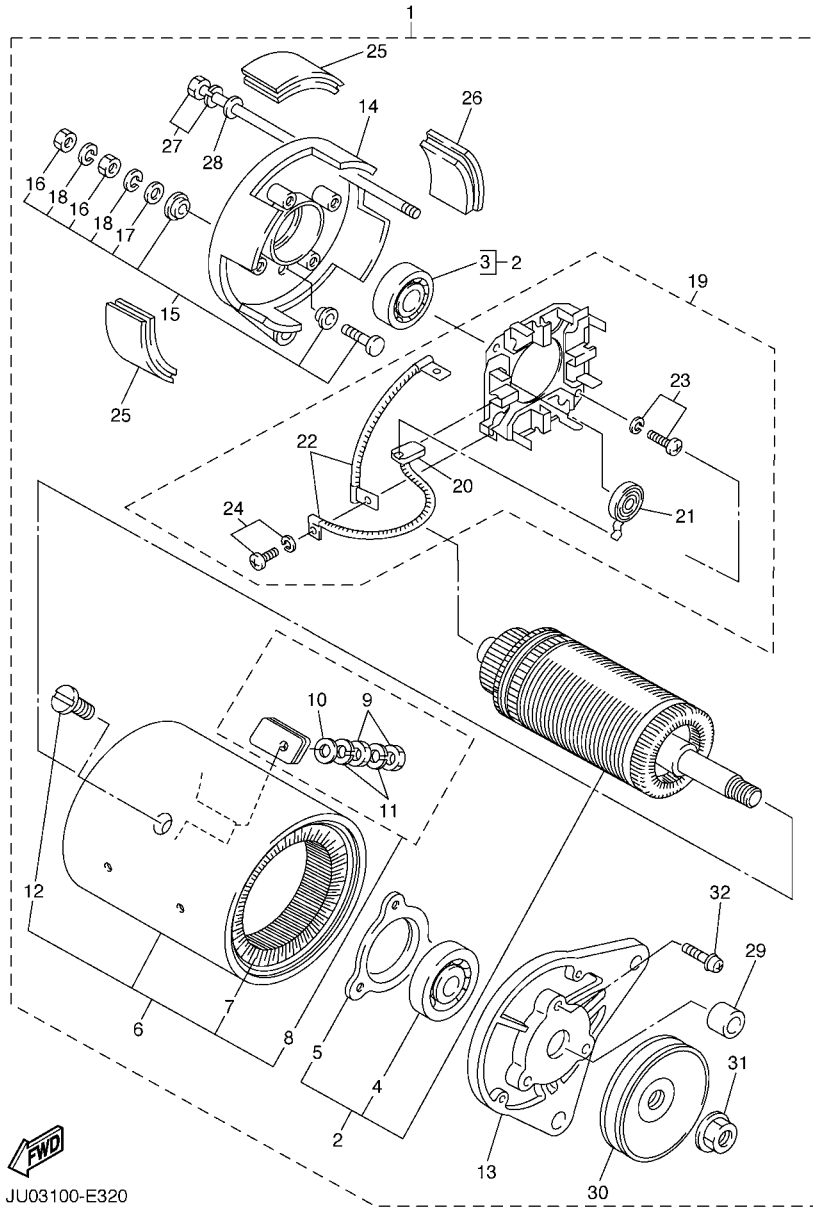

JU03100-E320

FIG. 29 STARTING MOTOR

REF. NO.	PART NO.	DESCRIPTION	JW11				REMARKS
28	9290N-06600	.WASHER	2				
29	JN3-H1661-00	.SPACER	1				
30	JN6-H1161-00	.PULLEY	1				
31	*	.NUT	1				LM
32	9850N-05018	.SCREW, PAN HEAD	3				

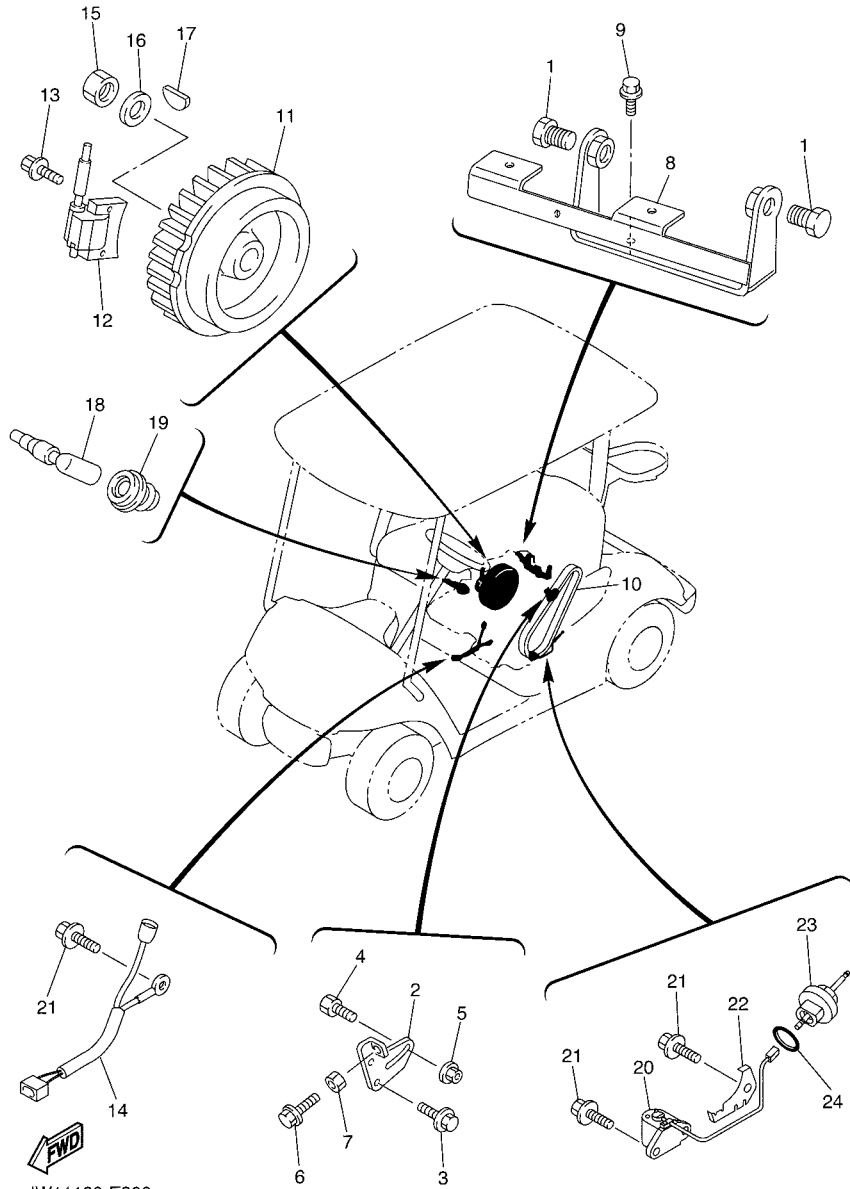

JW11100-E300

FIG. 30 ELECTRICAL 1

REF. NO.	PART NO.	DESCRIPTION	JW11				REMARKS
1	95817-12030	BOLT, FLANGE	2				
2	JW1-H1170-10	TENSIONER ASSY	1				
3	9582P-08020	BOLT, FLANGE	2				
4	90109-08875	BOLT	1				
5	95707-08500	NUT, FLANGE	1				
6	90101-06478	BOLT	1				
7	95307-06600	NUT	1				
8	JN6-H1171-10	BRACKET, STARTER GENERATOR	1				
9	9582P-08020	BOLT, FLANGE	2				
10	J55-H1173-00	BELT	1				
11	JR7-85650-00	ROTOR ASSY	1				
12	JN6-85640-01	T.C.I. UNIT ASSY	1				
13	95827-06025	BOLT, FLANGE	2				
14	JN6-82318-00	WIRE, SUB-LEAD	1				
15	95307-18600	NUT	1				
16	90201-18620	WASHER, PLATE	1				
17	90280-04052	KEY, WOODRUFF	1				
18	JN6-82370-00	PLUG CAP ASSY	1				
19	JE8-82372-00	SEAL, PLUG CAP	1				
20	JT0-85720-00	OIL LEVEL GAUGE ASSY	1				
21	95827-06012	BOLT, FLANGE	4				
22	JT0-85724-00	CLAMP	1				
23	JT0-15362-00	PLUG, OIL LEVEL	1				
24	93210-15414	O-RING	1				

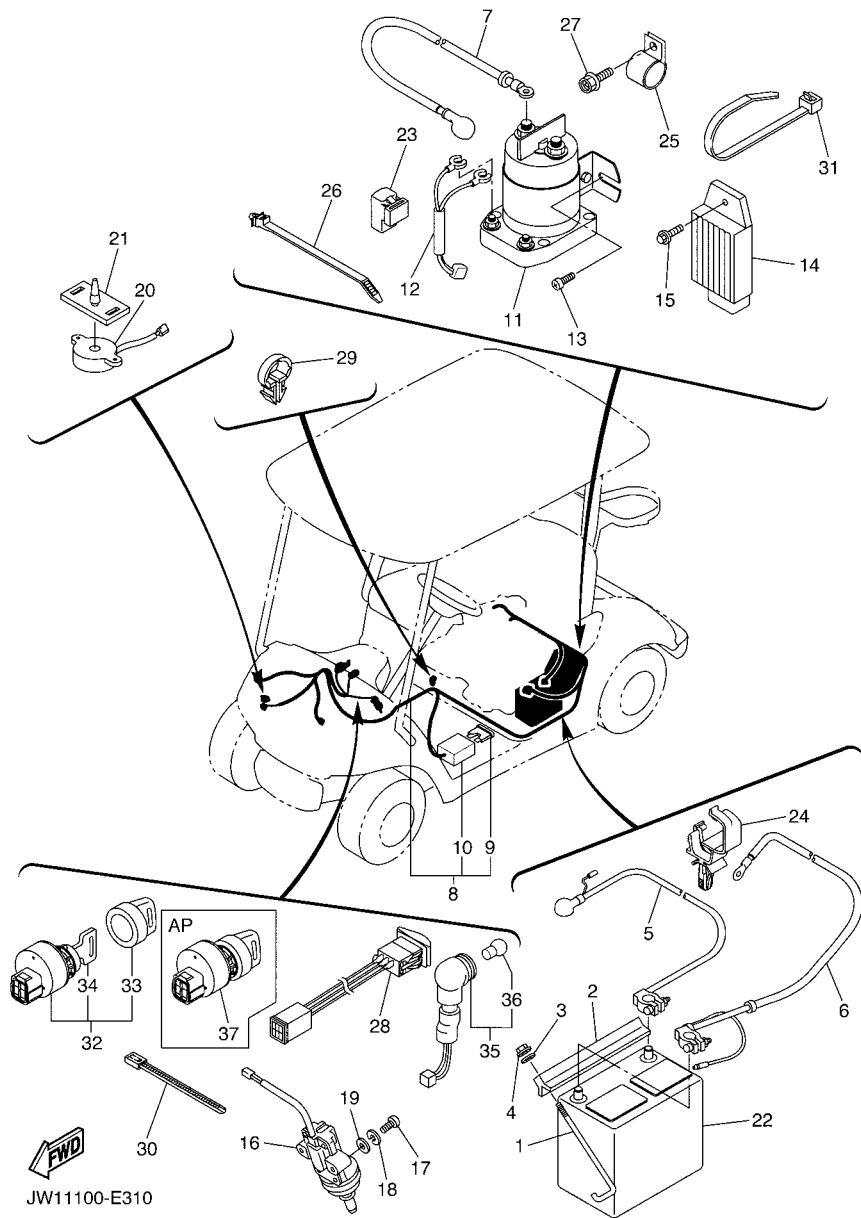
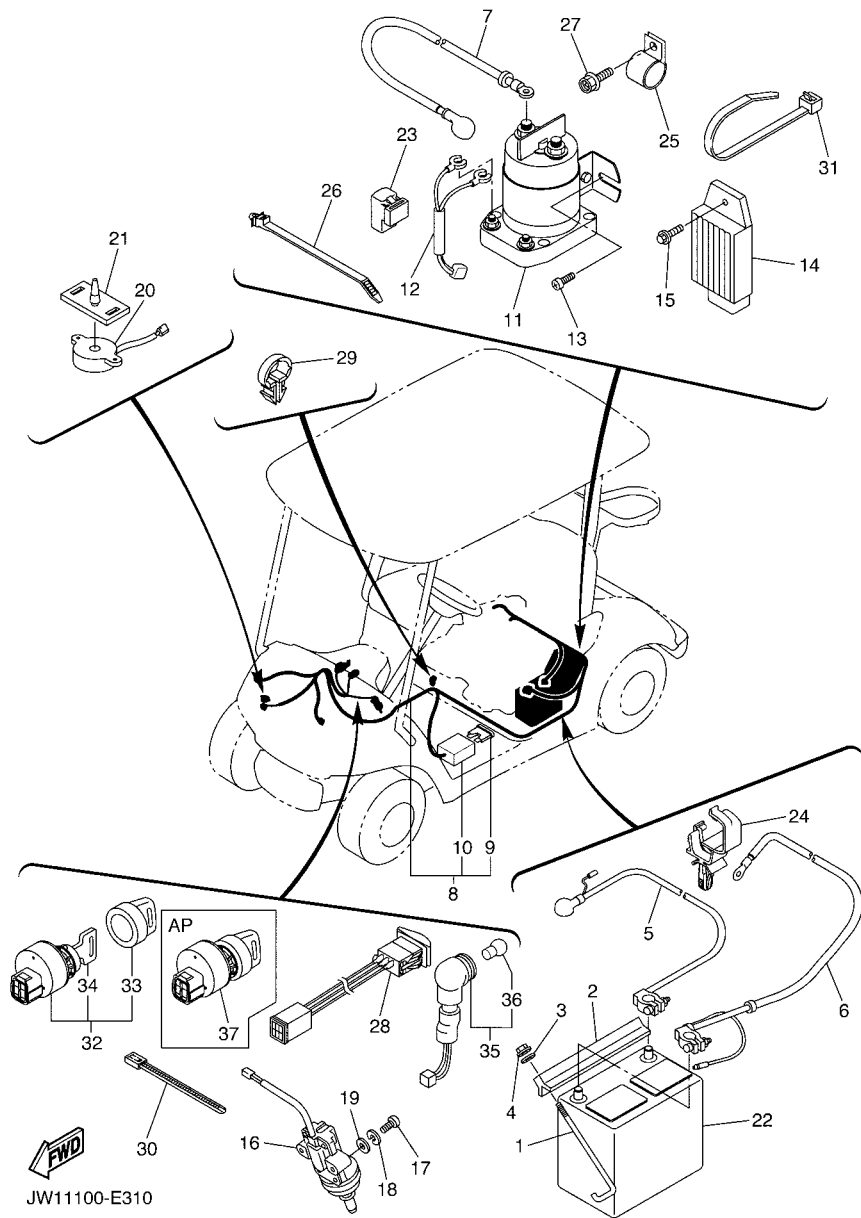

FIG. 31 ELECTRICAL 2

REF. NO.	PART NO.	DESCRIPTION	JW11				REMARKS
1	JW1-H2133-00	SCREW, FITTING	2				
2	J55-H2136-00	PLATE, BATTERY FITTING	1				
3	9290P-06200	WASHER	2				
4	95707-06500	NUT, FLANGE	2				
5	JW1-H2115-00	WIRE, PLUS LEAD	1				
6	JW1-H2116-00	WIRE, MINUS LEAD	1				
7	JW1-H2117-00	WIRE, LEAD	1				
8	JW1-H2590-00	WIRE HARNESS ASSY	1				
9	42X-82151-00	.FUSE (10A-BL)	1				
10	JR1-H2150-00	.FUSE HOLDER ASSY	1				
11	JR3-H1950-00	RELAY ASSY	1				
12	JN6-H2105-00	WIRE HARNESS	1				
13	90163-06005	SCREW, TAPPING	2				
14	JF2-81910-01	VOLTAGE REGULATOR ASSY	1				
15	90105-06876	BOLT, FLANGE	1				
16	JF7-82817-20	SWITCH	1				
17	98507-05025	SCREW, PAN HEAD	2				
18	92907-05100	WASHER, SPRING	2				
19	92907-05600	WASHER, PLATE	2				
20	JR1-H3383-01	BUZZER	1				
21	JN6-H3386-01	STAY, BUZZER	1				
22	*	BATTERY ASSY (GC-24, 12V)	1				LM
23	4U8-81950-02	RELAY ASSY	1				
24	90464-20237	CLAMP	5				
25	90461-14108	CLAMP	1				
26	90464-38800	CLAMP	3				
27	90105-08867	BOLT, FLANGE	1				



JW11100-E310

FIG. 31 ELECTRICAL 2

REF. NO.	PART NO.	DESCRIPTION	JW11				REMARKS
28	JW1-H2917-00	SWITCH	1				
29	90464-19815	CLAMP	1				
30	90464-40825	CLAMP	1				
31	90464-76800	CLAMP	1				
32	JU2-H2510-10	MAIN SWITCH ASSY	1				COMMON KEY SWITCH
33	5UG-H2579-00	.CAP, KEY	1				
34	JU2-H2511-00	.KEY, MAIN SWITCH	1				
35	JN6-83530-00	PILOT LIGHT ASSY	1				
36	123-83516-21	.BULB (12V-3.4W)	1				
37	JU2-H2510-20	MAIN SWITCH ASSY	1				MULTI-KEY SWITCH

FIG. 32 ALTERNATE FOR WINDSHIELD

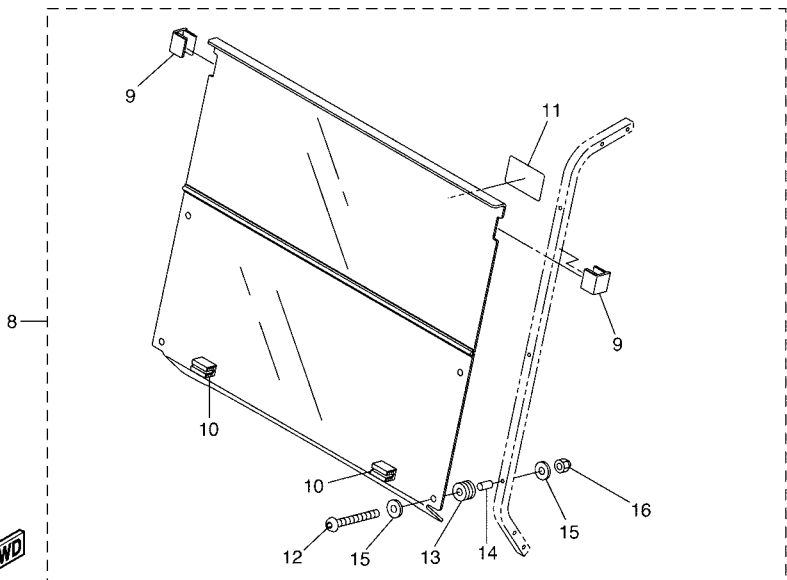
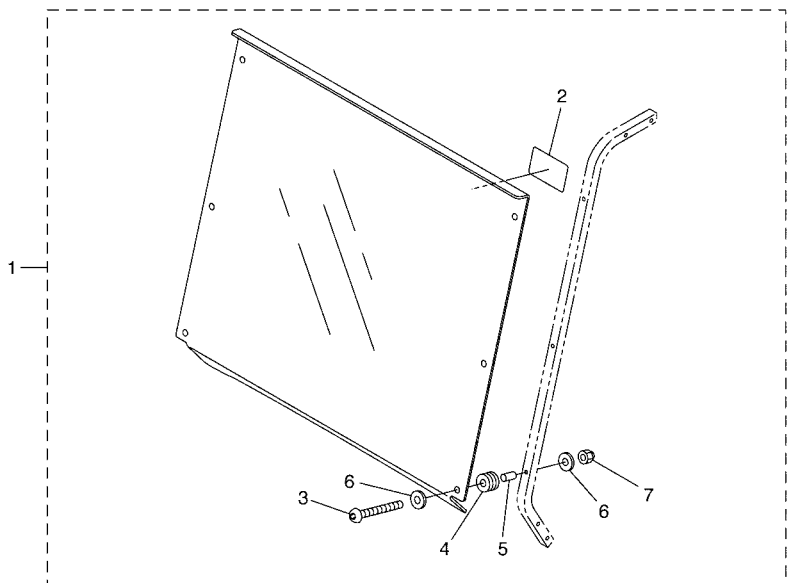

JW11100-E320

REF. NO.	PART NO.	DESCRIPTION	JW11				REMARKS
1	JW1-K7200-00	WINDSHIELD ASSY, SOLID (CLEAR)	1				UR AP
	JW1-K7200-10	WINDSHIELD ASSY, SOLID(SMOKE)	1				UR AP
2	JU0-K7458-00	.LABEL, WARNING	1				
3	JW1-K7212-00	.BOLT, WIND SHIELD	6				
4	JW1-K7237-00	.GROMMET	6				
5	JW1-K7115-00	.COLLAR	6				
6	90201-068G7	.WASHER, PLATE	12				
7	JW1-K7217-00	.NUT, WIND SHIELD	6				
8	JW1-K7200-20	WINDSHIELD ASSY, HINGED(CLEAR)	1				UR AP
	JW1-K7200-30	WINDSHIELD ASSY, HINGED(SMOKE)	1				UR AP
9	JW1-K7173-00	.LEVER, LATCH 1	2				
10	JW1-K7222-00	.BRACKET, WINDSHIELD(R.H)	2				
11	JU0-K7458-00	.LABEL, WARNING	1				
12	JW1-K7212-00	.BOLT, WIND SHIELD	4				
13	JW1-K7237-00	.GROMMET	4				
14	JW1-K7115-00	.COLLAR	4				
15	90201-068G7	.WASHER, PLATE	8				
16	JW1-K7217-00	.NUT, WIND SHIELD	4				

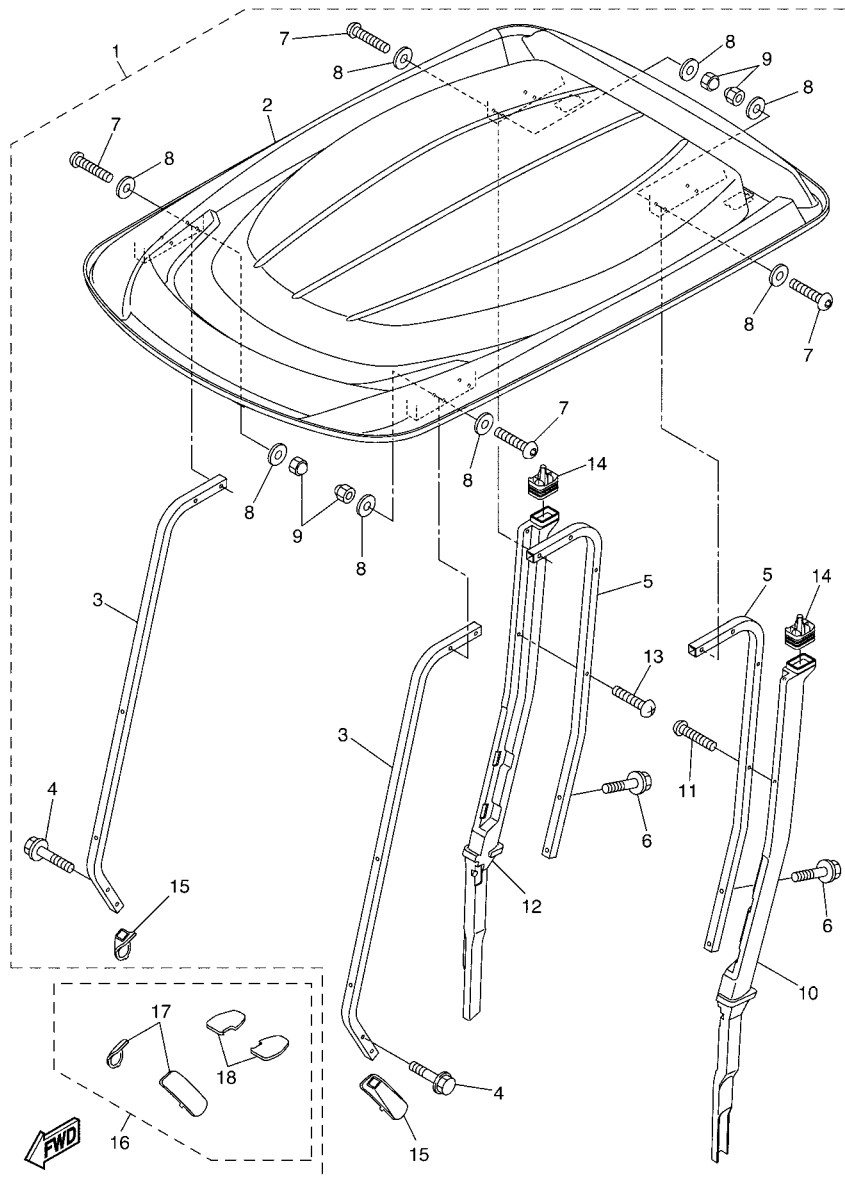

JW11100-E330

FIG. 33 ALTERNATE FOR SUN ROOF

REF. NO.	PART NO.	DESCRIPTION	JW11				REMARKS
1	JW1-K8310-00	SUN ROOF ASSY	1				AP
2	JW1-K8314-00	.COVER, SUN ROOF	1				
3	JW1-K8312-00	.SUPPORT, SUN ROOF 1	2				
4	90105-08892	.BOLT, FLANGE	4				
5	JW1-K8313-00	.SUPPORT, SUN ROOF 2	2				
6	90105-08892	.BOLT, FLANGE	4				
7	JU0-K8388-00	.BOLT, ROOF 1	8				
8	90201-088T2	.WASHER, PLATE	16				
9	JU0-K8398-00	.NUT, ROOF 1	8				
10	JW1-F413G-00	.TUBE, DRAIN	1				
11	90157-06814	.SCREW, PAN HEAD	2				
12	JW1-F413J-00	.TUBE, DRAIN 2	1				
13	90157-06814	.SCREW, PAN HEAD	2				
14	JW1-F414G-00	.SEAL	2				
15	JW1-K832F-00	.GROMMET, ROOF SUPPORT 1	2				
16	JW1-F8108-00	COVER ASSY	1				AP
17	JW1-K832H-00	.GROMMET, ROOF SUPPORT 3	2				
18	JW1-K833H-00	.GROMMET, ROOF SUPPORT 4	2				